Lakes of Oklahoma
Arbuckle
Oklahoma Water Resources Board

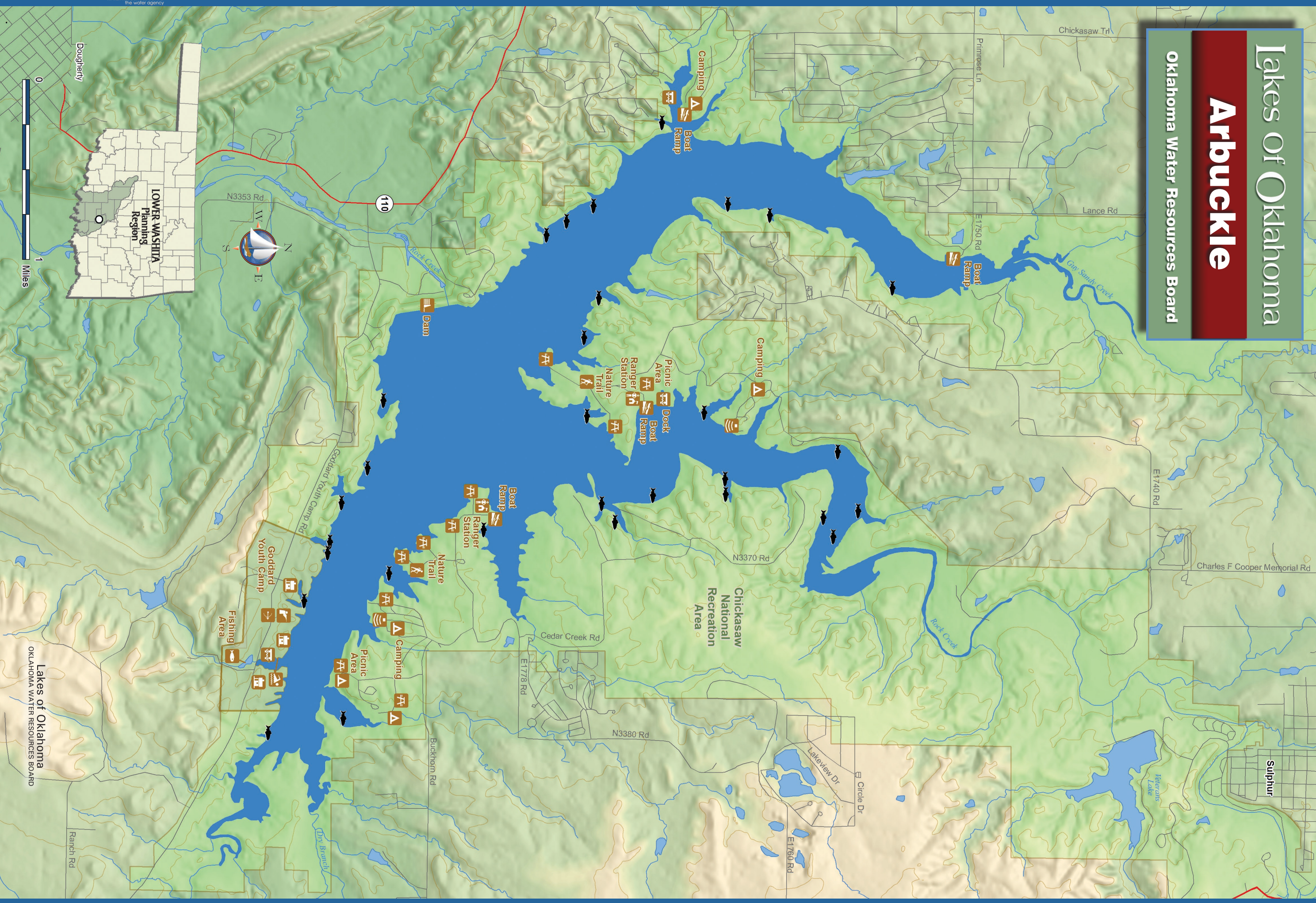

BUREAU OF RECLAMATION
Purpose: WS, FC, FW, R
Normal Elevation: 872.0 feet

Area: 2,350 acres
Capacity: 72,400 acre-feet
Shoreline: 47 miles

Arbuckle U.S. DEPARTMENT OF THE INTERIOR BUREAU OF RECLAMATION **1967**