

FREE!

# OKLAHOMA FISHING



**CLOSE TO HOME FISHING**

**FISHING RULES AND REGULATIONS**

| SPECIES                | DAILY LIMIT PER PERSON | SIZE               |
|------------------------|------------------------|--------------------|
| Largemouth Bass        | Catch & Release        | No Harvest Allowed |
| Croaker                | 37                     | No Size Limit      |
| Channel & Blue Catfish | 6                      | No Size Limit      |
| Fathead Catfish        | 6                      | No Size Limit      |
| Sunfish                | No Limit               | No Size Limit      |
| Trout                  | 6                      | No Size Limit      |

COMBINED DAILY LIMIT

**LICENSE REQUIREMENTS**

- State fishing license required, unless exempt.
- City permits may be required in some locations.
- Consult local Parks & Recreation Department.

**FISHING RULES**

- Fishing permitted by rod and reel (pole and line) only.
- No more than three (3) rods and reels per person.
- No more than three (3) hooks per line.
- See Oklahoma Fishing Guide for additional information on Close-to-Home fishing waters.

WILDLIFE DEPARTMENT

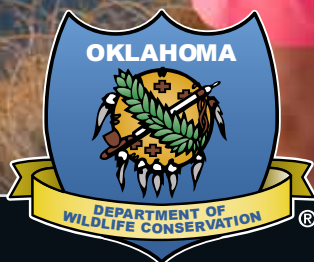

**2018-2019**  
**OFFICIAL REGULATION GUIDE**



wildlifedepartment.com

**FLIP OVER** for "Oklahoma Hunting" Regulations Guide



One bite and you'll be  
**HOOKEED!**

Enjoy  
Marshall County!

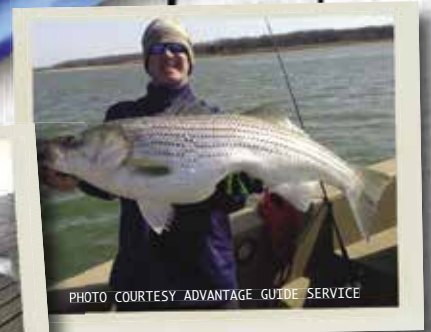
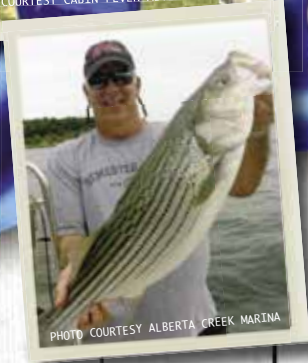

**AN AREA FOR ALL SEASONS THAT OFFERS:**

- Water Recreation
- Unique Shopping
- Golf
- Dining
- Relaxation
- Resorts & Marinas
- Lodging
- Striper Fishing
- Historical Sites
- National Sand Bass Festival
- Rodeos
- Outstanding Quality of Life

  
**OKLAHOMA**  
TRAVELOK.COM

**Marshall County  
Chamber of Commerce**



*In The Arms Of Lake Texoma*

11544 Highway 70  
PO Box 542  
Madill, OK 73446  
580-795-2431

[www.mccoonline.org](http://www.mccoonline.org)

LAKE  
*Texoma*  
REGION  
[LakeTexomaOnline.com/marshall-county-kingston-madill](http://LakeTexomaOnline.com/marshall-county-kingston-madill)



# OKLAHOMA FISHING

PUBLISHED BY THE  
OKLAHOMA DEPARTMENT  
OF WILDLIFE CONSERVATION

## STATE OF OKLAHOMA

Mary Fallin  
Governor

## WILDLIFE CONSERVATION COMMISSION

John D. Groendyke, Enid  
Chairman

Bill Brewster, Marietta  
Vice Chairman

Leigh Gaddis, Ada  
Secretary

James V. Barwick, Edmond

Robert S. Hughes II, Bartlesville

Bruce Mabrey, Okmulgee

Dan Robbins, Altus

John P. Zelbst, Meers

## OKLAHOMA DEPARTMENT OF WILDLIFE CONSERVATION

J.D. Strong  
Director

Melinda Sturgess-Streich  
Assistant Director of  
Administration & Finance

Wade Free  
Assistant Director of Operations

Alan Peoples  
Chief, Wildlife Division

Barry Bolton  
Chief, Fisheries Division

Nels Rodefeld  
Chief, Information & Education Division

Bill Hale  
Chief, Law Division

Skylar St.Yves  
Editor

Bill Wentroth  
Regional Supervisor & Co-Editor

## CONTRIBUTING STAFF

Mike Chrisman and Wade Farrar

Cover photo by Wade Free



# (Contents)

## GENERAL INFORMATION & REGULATIONS

|                                       |          |
|---------------------------------------|----------|
| Licenses .....                        | 2        |
| General Fishing Regulations.....      | 7        |
| Turtle, Bullfrog Regulations .....    | 9        |
| State Record Fish .....               | 22       |
| How To Certify a State Record .....   | 23       |
| OLAP Regulations.....                 | 26       |
| Frequently Asked Questions.....       | 28       |
| Partners in Conservation.....Appendix |          |
| Game Wardens .....                    | Appendix |

## FISHING AREAS

|                                  |    |
|----------------------------------|----|
| Close to Home Fishing Areas..... | 20 |
| Department Fishing Areas.....    | 29 |
| Where to Fish Map .....          | 36 |

## DAY & SIZE LIMITS/ FISH SPECIES INFO

|                                    |    |
|------------------------------------|----|
| Statewide Daily & Size Limits..... | 10 |
| Paddlefish Regulations .....       | 14 |
| Trout Regulations & Area Maps..... | 16 |
| Aquatic Nuisance Species.....      | 24 |

## SPECIAL REGULATIONS

|                             |    |
|-----------------------------|----|
| Public Fishing Waters ..... | 30 |
|-----------------------------|----|

## Regulation Changes for 2018-2019

- **Salt Fork of the Arkansas River:**  
From the spillway of Great Salt Plains  
Reservoir downstream to State Highway  
38 Bridge: noodling prohibited. See  
"Tailwaters" on page 34.





## LICENSE COSTS

ALL PURCHASED LICENSES AND PERMITS MUST BE CARRIED ON YOUR PERSON AT ALL TIMES WHILE ENGAGED IN FISHING ACTIVITIES

| Resident  | Cost  | Valid                            |
|---|-------|----------------------------------|
| Annual Fishing  | \$25  | January 1 - December 31          |
| Annual Combination, Fishing & Hunting   | \$42  | January 1 - December 31          |
| Fiscal Year Combination, Fishing & Hunting  | \$53  | July 1 - June 30                 |
| 2-Day Fishing   | \$15  | Two consecutive days of choice   |
| Youth Annual Fishing (16 & 17 years old)  | \$5   | January 1 - December 31          |
| Youth Annual Combination, Fishing & Hunting (16 & 17 years old)                                 | \$9   | January 1 - December 31          |
| Youth Fiscal Year Combination, Fishing & Hunting (16 & 17 years old)                            | \$19  | July 1 - June 30                 |
| 5-Year Fishing  | \$88  | Five years from date of purchase |
| 5-Year Combination Fishing & Hunting  | \$148 | Five years from date of purchase |
| Lifetime Fishing  | \$225 | Lifetime                         |
| Lifetime Combination Fishing & Hunting  | \$775 | Lifetime                         |
| Lifetime Disabled Veteran Combination Fishing & Hunting (under 60 percent disability)           | \$200 | Lifetime                         |
| Lifetime Disabled Veteran Combination Fishing & Hunting (60 percent or more disability)         | \$25  | Lifetime                         |
| Lake Texoma (see 1A below)  | \$12  | January 1 - December 31          |
| Paddlefish  | Free  | January 1 - December 31          |
| Senior Citizen Fishing (see 2A below)   | \$15  | Lifetime                         |
| Senior Citizen Combination Fishing & Hunting (see 2A below)                                     | \$25  | Lifetime                         |
| Disability Fishing (see 3A below)   | \$10  | Five years from date of purchase |
| Land Access Permit (Honobia Creek & Three Rivers WMAs)  | \$40  | January 1 - December 31          |
| 3-Day Land Access Permit (not valid for fishing or hunting) (Honobia Creek & Three Rivers WMAs) | \$10  | Three consecutive days of choice |
| Annual Wildlife Conservation Passport (permit does not provide fishing or hunting privileges)   | \$26  | January 1 - December 31          |
| 3-Day Wildlife Conservation Passport (permit does not provide fishing or hunting privileges)    | \$15  | Three consecutive days of choice |
| Fishing Guide License (Cost reduced to \$20 with Coast Guard Mariner credentials)               | \$90  | January 1 - December 31          |
| Nonresident   | Cost  | Valid                            |
| Annual Fishing  | \$55  | January 1 - December 31          |
| 6-Day Fishing   | \$35  | Six consecutive days of choice   |
| 1-Day Fishing   | \$15  | One day of choice                |
| Lake Texoma (see 1A below)  | \$12  | January 1 - December 31          |
| Land Access Permit (Honobia Creek and Three Rivers WMAs)  | \$85  | January 1 - December 31          |
| Paddlefish  | Free  | January 1 - December 31          |
| Annual Wildlife Conservation Passport (permit does not provide fishing or hunting privileges)   | \$26  | January 1 - December 31          |
| 3-Day Wildlife Conservation Passport (permit does not provide fishing or hunting privileges)    | \$15  | Three consecutive days of choice |
| Fishing Guide License (Cost reduced to \$20 with Coast Guard Mariner credentials)               | \$90  | January 1 - December 31          |

**1A)** Allows anglers to fish the entire lake without having to purchase a resident or nonresident license. Oklahoma residents with a valid fishing license are not required to purchase this license if only fishing the Oklahoma portion of the lake.

**2A)** Residents who reach 65 years of age (or those who turn 65 during the calendar year) are eligible to purchase a Senior Citizen License which is good for the rest of their lives. Anyone born before January 1, 1923, is exempt from the license but must carry proof of age such as a driver's license. Senior Citizen License applications are available through [wildlifedepartment.com](http://wildlifedepartment.com), Department headquarters, field installations and license vendors, but the license is purchased only through Department headquarters.

**3A)** For legal residents who have resided in this state for at least six months and who are receiving Social Security disability, Supplemental Security Income benefits, disability benefits under the Railroad Retirement Act, 45 U.S.C.A., Sect. 231a, postal employees receiving disability benefits under 5, U.S.C., Section 8451 (1998), or disability benefits through the Multiple Injury Trust Fund. This license is valid for five years. Can be purchased only through Department headquarters.

## Residency Definitions

A "resident" is any individual who has an established residence in Oklahoma for 60 consecutive days prior to submitting a license application, except for lifetime license applicants and senior citizen lifetime license applicants who must have established residency for a period of six months and intend to remain a state resident. Any person holding a valid driver license is considered a resident of the state that issued the permit. For a valid Oklahoma driver license to be used as the sole source of proof of residency, it must be at least 60 days from the date the license was issued, except for lifetime license applicants, whose license must have been issued for six months or longer. If a person does not hold a valid driver license, the Department may consider other reliable documentation, such as resident income tax returns, voter registration, motor vehicle or vessel registrations, and other public records documenting residence. Residency for children under 18 years of age is presumed to be that of the custodial parent, including a custodial parent where there is a joint custody order and the physical custody of

the child is shared by both parents, or legal guardian unless otherwise documented. Persons who own land in Oklahoma but do not live here are considered nonresidents. A person cannot claim multiple states of residence, with the following exception:

- Active duty members of the U.S. Armed Forces, and any dependents, qualify as residents for the purpose of obtaining an annual license if the person presents valid military documentation.
- The residency status of any person, except active duty members of the U.S. Armed Forces and any dependents of the member, shall terminate if the person obtains any resident hunting, fishing, trapping license or permit or valid driver license issued by another state.

A nonresident is any individual who is a resident of another state or who has resided in Oklahoma for a period of less than 60 days whether or not he or she intends to make Oklahoma his or her home.



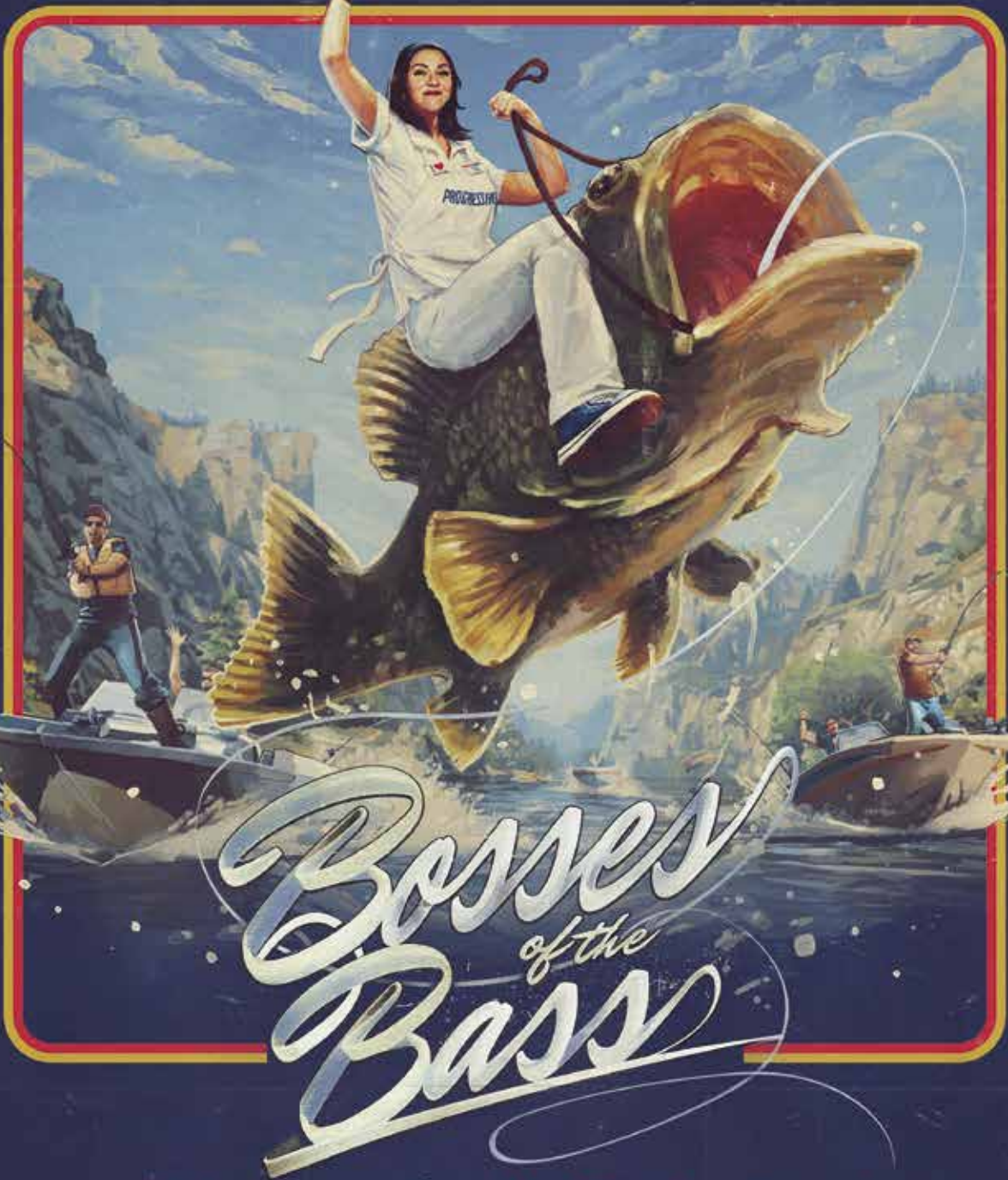

*Adventure Has No Daily Limit*

DISCOVER LEGENDARY SAVINGS ON BOAT INSURANCE  
WITH ANNUAL POLICIES AS LOW AS \$100

**PROGRESSIVE**

PROGRESSIVE CASUALTY INS. CO. & AFFILIATES. \$100 PER YEAR PREMIUM EXCLUDES STATE FEES AND TAXES, AND IS NOT AVAILABLE IN ALL STATES



## SPECIAL LICENSES & PERMITS

### Fiscal-Year Licenses

The fiscal-year licenses (combination, youth combination) are valid from July 1 to June 30. These licenses allow fishing during the time period specified on the license.

### Resident 5-Year Combination Hunting/Fishing License

People who have been residents of Oklahoma for at least six months may buy a 5-year combination hunting/fishing license. Holders of these licenses are exempt from the annual fishing and hunting license only. Holders of resident 5-year licenses who become residents of another state during the 5-year period of their license may continue to use their license as a nonresident annual fishing or hunting license. When hunting, they must buy any season-specific hunting licenses that are not covered by a nonresident annual hunting license.

### Lifetime Senior Citizen Combination Hunting/Fishing License

Residents born on or after Jan. 1, 1923, upon reaching age 65 (or those who turn 65 during the calendar year) are eligible to purchase a senior citizen combination hunting/fishing license, which is valid for life. The license provides the same exemptions as a resident lifetime combination hunting/fishing license. Anyone born before Jan. 1, 1923, is exempt but must carry proof of age such as a driver's license. Application available at [wildlifedepartment.com](http://wildlifedepartment.com). Form must be signed by Wildlife Department employee before mailing.

### Disability Fishing License

Persons who have resided in Oklahoma for at least six months and who are receiving Social Security disability benefits, Supplemental Security Income benefits, or persons receiving disability benefits under the Federal Railroad Retirement Act or the Multiple Injury Trust Fund may buy a five-year disability fishing license for \$10. Applicants for this license are urged to ask for a Benefits Verification Statement from Social Security at (800) 772-1213.

### Lifetime Disabled Veteran Combination Hunting/Fishing License

This license is available to resident disabled veterans, as certified by the Veterans Affairs Department. For veterans with a disability of less than 60 percent, the cost of the license is \$200. For veterans with a disability of 60 percent or more, the cost of the license is \$25. The license provides the same benefits as a resident lifetime combination hunting/fishing license.

### Land Access Permit

A \$40 annual Land Access Permit is required of all residents who fish or hunt on Honobia Creek and Three Rivers Wildlife Management Areas, unless exempt. Nonresidents are required to buy an \$85 annual permit, no exemptions. A \$10, 3-day special use land access permit is available to residents for non-hunting and non-fishing related activities.

### 3-Day/Annual Wildlife Conservation Passport

People who use Department-managed areas for nonhunting or nonfishing activities, such as birdwatching or photography, are required to have either a Wildlife Conservation Passport or any current hunting or fishing license issued by the Wildlife Department.

*Buying a hunting or fishing license can cost less than buying a Wildlife Conservation Passport. Plus, license holders are granted the privileges of that license and can enjoy those activities during the license term.*

Persons under 16 years of age at the start of the calendar year, and students and instructors participating in bona fide educational tours or activities sponsored or organized by an education institution or any other organized event sanctioned by and approved in advance by the Wildlife Department are exempt from the Wildlife Conservation Passport requirement.

### Tribal Compact Licenses

For tribal compact licenses, visit [wildlifedepartment.com](http://wildlifedepartment.com).



## A TERRIFIC RESOURCE!

**No angler should be without a copy of "Lakes of Oklahoma"**

"Lakes of Oklahoma" is compiled by the Oklahoma Water Resources Board and published in cooperation with the Wildlife Department. It is the premier source for maps and information on Oklahoma lakes. This atlas contains maps of more than 140 lakes into a single volume, showing details such as water depth, boat ramp sites and other recreational information.

This atlas was published with funds granted through the Sport Fish Restoration Program, which is supported by a special excise tax paid by boaters and anglers.

"The 'Lakes of Oklahoma' atlas is a great example of a Sport Fish Restoration Program project," said Barry Bolton, chief of fisheries for the Wildlife Department. "I'm confident this book will greatly improve the access to information anglers and boaters need to spend a weekend at the lake with their family."

"Lakes of Oklahoma" is free of charge when picked up at the Oklahoma Department of Wildlife Conservation headquarters, 1801 N Lincoln Blvd., or the Oklahoma Water Resources Board office, 3800 Classen Blvd., Oklahoma City. To request a copy by mail, go online to [owrb.ok.gov](http://owrb.ok.gov) or call (405) 530-8800 (a postage fee is required).

## FREE FISHING DAYS

**June 1-2, 2019**

Anyone may fish in Oklahoma these days without a state license (free paddlefish permit still required).

(Some city permits may still be required.)

**Be sure to take someone fishing!**

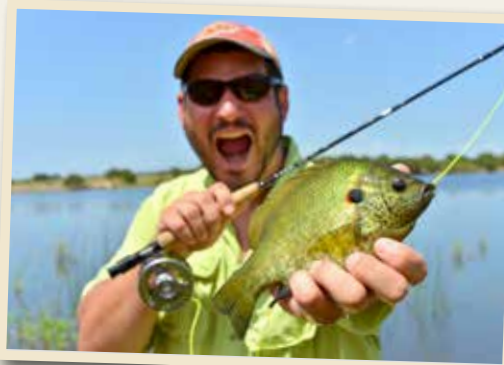

Darrin Hill

## WILDLIFE CONSERVATION PASSPORT

For a list of Wildlife Management Areas and Fishing Areas where a passport is required, please visit [wildlifedepartment.com](http://wildlifedepartment.com)



# QUALITY STEEL BUILDINGS MANUFACTURED IN OKLAHOMA

RESIDENTIAL & COMMERCIAL ROOFING  
WELD-UP & BOLT-UP KITS  
MINI-STORAGE, CARPORTS, FENCING  
WAREHOUSES, METAL HOMES  
LARGE STOCK OF RED IRON



OKLAHOMA CITY  
3220 E. I-240 SERVICE ROAD  
405-677-0466  
NOBLE  
8800 S. HIGHWAY 77  
405-872-8787



We offer a full line of weld-up kits as well as complete in-house design of pre-engineered rigid frame buildings. *When it comes to steel buildings BBM can get the job done right!*



Farm & Ranch



Commercial & Industrial

## **GREAT DEALS**

**ON**

- Steel Buildings
- Hunting Sheds
- R.V. Covers

- Carports
- Roofing
- Sheet Metal

- Fencing
- Components
- Bolt Up & Weld Up Kits

Call for a list of Qualified Licensed Erectors

*"Quality steel buildings engineered and manufactured in Oklahoma"*

**bbmofokc.com**

**405-677-0466**

**405-872-8787**

## License Requirements

An Oklahoma resident or nonresident fishing license is required of all persons who take, attempt to take or possess fish or other aquatic dwelling organisms by any method in Oklahoma. Persons fishing the Red River must have a valid Oklahoma fishing license unless exempt.

In addition, persons fishing on waters located within the Honobia Creek or Three Rivers Wildlife Management Areas must have a valid Land Access Permit, unless exempt.

Persons residing in another state who own land in Oklahoma but do not live on that land, and are fishing on that land, must purchase a nonresident fishing license.

All required licenses or written evidence of exemption and identification must be carried on your person while fishing.

## Fishing Guide License

Fishing guides must possess an Oklahoma fishing guide license. This license costs \$90 unless the guide provides Coast Guard Mariner credentials, in which case the license costs \$20. For a list of licensed guides, visit [wildlifedepartment.com](http://wildlifedepartment.com).

## License Exemptions

The following persons are exempt from a fishing license:

### Residents

- Residents under 16 years old.
- Resident owners or tenants, their spouses, parents, grandparents, children and their spouses, grandchildren and their spouses who fish in private ponds on land owned or leased by such owner or tenant.
- Resident disabled veterans with 60 percent or more disability. Call State Department of Veterans Affairs, (888) 655-2838 to acquire proof of exemption.
- Any person who fishes with pole and line, trotline or throw line in streams, natural ponds and mine pits in or forming the boundary of the county in which he is a bona fide resident, when using any bait other than commercial or artificial bait, blood, stink bait, cut fish, and shrimp.
- Residents having a proven disability rendering them nonambulatory and confined to

wheelchairs as certified by a duly qualified physician.

- The following persons are exempt from the purchase of the Land Access Permit (Honobia Creek and Three Rivers WMAs): Any Oklahoma resident who on the first day of the current calendar year was younger than 18, or anyone 64 or older. All nonresidents are required to purchase an \$85 annual Land Access Permit (no exemptions).

### Nonresidents

- Nonresidents under 14 years old.
- Nonresidents under 16 years old who reside in Alabama, Alaska, Arizona, Arkansas, California, Connecticut, Delaware, Georgia, Illinois, Indiana, Kansas, Kentucky, Louisiana, Maryland, Minnesota, New Hampshire, New York, North Carolina, North Dakota, Ohio, Texas or Wisconsin.
- Nonresidents 65 and older who are residents of Texas. (Valid ID required.)

### Residents/Nonresidents

- Any person legally blind or physically impaired who is unable to properly use fishing apparatus and one accompanying companion while the blind or physically impaired person is fishing.
- Persons under 18 who are in legal and physical custody of the State of Oklahoma or its agencies by court order.
- Persons under 18 who are in the custody of a child care facility as defined by Title 10 O.S., Section 402.
- Persons fishing during Oklahoma's Free Fishing Days.
- Any patient of a state institution in Oklahoma established for the care and treatment of mental illness or alcohol or drug dependency or any person developmentally disabled residing in any group home or other institution or persons developmentally disabled when accompanied by an attendant of such institution or legal guardian or when fishing on institutional property.
- Job Corps trainees of this state, having a proper identification card.
- Any person participating in an aquatic education event or clinic sanctioned by the Wildlife Department.

## OKLAHOMA'S LICENSED FISHING GUIDES

Fishing guides must possess an Oklahoma fishing guide license. This license costs \$90 unless the guide provides Coast Guard Mariner credentials, in which case the license costs \$20. For a list of licensed guides in Oklahoma, visit [wildlifedepartment.com](http://wildlifedepartment.com).



Wade Free



Williamstown, MA | Birmingham, AL

## About This Guide

This high-quality guide is offered to you by the Oklahoma Department of Wildlife Conservation through its unique partnership with J.F. Griffin Publishing, LLC.

The revenue generated through ad sales significantly lowers production costs and generates savings. These savings translate into additional funds for other important agency programs.

If you have any feedback or are interested in advertising, please contact us at 413.884.1001 or at [www.JFGriffin.com](http://www.JFGriffin.com)

### Graphic Design:

Jon Gulley, Dane Fay, John Corey, Evelyn Haddad, Chris Sobolowski



This guide is also available online at

**eRegulations.com**



## General Regulations

### Game Fish

Largemouth, smallmouth and spotted bass; black and white crappie; rainbow and brown trout; sauger, saugeye and walleye; white and striped bass; blue and channel catfish. Species not listed are nongame fish.

### It is unlawful to:

- Fish without carrying a license or written evidence that you are exempt.
- Fish upon the land of another without consent of the owner, lessee or occupant of that land. Anglers must obtain permission to enter any posted or occupied land or land primarily devoted to farming, ranching or forestry purposes. Nothing in this guide shall be interpreted as permitting fishing or allowing access into any area, public or private, without permission from the owners or custodian as required by law, this includes lands with rivers and/or creeks flowing through them. Consent is not valid for more than one year, unless the owner, lessee, or occupant specifically grants consent for a specified period of time.
- Catch fish that are dead or die as a result of angling from any waters of the state, and not remove those fish and bury or burn them, except nothing will prevent anglers from returning fish remains, meaning any fish that has been filleted or has had the entrails removed, to lakes and reservoirs (any fish that does not meet length requirements must be returned to the water immediately). No person may bury or burn any dead fish where it will become exposed through erosion or where that land is at any time subject to overflow.
- Sell, barter or trade fish, frogs or turtles, except with a commercial license.
- Enter, swim, wade, operate a boat or a float or floating device in any safety zone (the water area below any dam for a distance of 50 yards from base of the dam).
- Use, operate or park vehicles not registered for use on public roadways under Vehicle Code 47 O.S. 1971, 15-101 through 15-114, on lands owned or managed by the Wildlife Department.
- Possess fish, or parts thereof, taken by another person without written information which includes the taker's name, address, license number, date taken, and number and kind of fish, plus name and address of person receiving those fish.
- Use and/or place into lakes and reservoirs of this state any container, including but not limited to drums, cans, tubs, boxes or barrels which attract, entice or lure fish into an open cavity within the container.
- Use or possess any controlled and/or dangerous substance as defined in 63 O.S., Section 2-101 on any lands or waterways subject to the control of the Wildlife Department.
- Use Jet Skis, jet boats and other similar non-propeller-driven watercraft in the upper Illinois River above the confluence with Baron Fork Creek.
- Tamper with the trotline, throwline, jugline or limblime of another person without permission from that person.
- Stock aquatic organisms in any public waters including streams and rivers without written consent from the Wildlife Department director.
- Possess a gamefish, hybrid striped bass or flathead catfish that has been filleted or had its head or tail removed while actively engaging in fishing.
- Possess fish in a tailwater without keeping their fish separate, marked with their name and license number. See page 34 for all Tailwater regulations.
- Use at any time in the waters of this state for taking, catching, capturing or killing any game or nongame fish with any of the following: any rotenone or other poison, dynamite or other explosive, or any electrical device used for shocking purpose.
- Have in his or her possession while in the field more than one daily limit of any fish species regardless of method of take. Non-residents cannot have more than two days' limit in his or her possession at any time regardless of method of take. Daily limits are for 24-hour periods (midnight to midnight).

The most up-to-date regulations online.



eRegulations.com

## Method of Take Regulations

These methods are legal for taking game and nongame fish throughout the year, statewide, unless restricted under "Public Fishing Waters" special regulations on page 30.

**Rod and Reel:** A person may use up to seven rods while fishing unless restricted further under "Public Fishing Waters" special regulations.



Skyilar-StYves

**Trotline/Throwlines:** Trotlines/throwlines are restricted to no more than three lines and 100 hooks per person.

A legal trotline/throwline has:

- no glass or metallic floating device on the line;
- no metallic posts in water for attachment;
- lines made of nonmetallic material only;
- hooks at least 24 inches apart;
- owner's name and address attached to each line;
- been attended at least once every 24 hours;
- not been set within three feet of surface of water at any point beyond six feet from either point of attachment, except at Great Salt Plains and Fort Supply reservoirs where water is less than three feet deep.

**Jugline:** Juglines are restricted to no more than five hooks per line and 20 juglines per person. A legal jugline is a vertical line suspended from a nonmetallic or nonglass floating device, drifting free or anchored, and has:

- owner's name and address attached;
- been attended at least once every 24 hours.

**Limblines:** Limblines are restricted to no more than two hooks per line and 20 limblines per person. A legal limblines is a line attached to a limb, branch, other natural object, or non-metallic manmade material and has:

- the owner's name and address attached;
- been attended at least once every 24 hours.

**Yo-Yo:** Yo-yos are restricted to no more than 20 per person and shall:

- have the owner's name and address attached;
- not be left unattended for more than six hours;
- not be strung or suspended from any horizontal line across any channel or navigable waterway;
- have no more than 10 yo-yos attached from any one line or support;
- not have metallic material in lines used for attachment;
- have lines no greater than 50 feet in length and must be placed or suspended without restricting or impeding boat traffic. Lines must be visible to boats at all times, day or night.

These methods are legal for taking nongame fish according to the following provisions unless restricted under "Public Fishing Waters" special regulations on page 30.

**Bow and Arrow:** Bowfishing may be used to take nongame fish only, throughout the year in all waters unless restricted under Tailwaters in the "Public Fishing Waters" special regulations on page 34. Legal bowfishing is restricted to:

- any bow (including a crossbow);
- devices that permit a bow to be held mechanically at full or partial draw are permitted.

**Gig, Grabhook, Spear and Speargun:** Gigs and spears are legal for taking nongame fish and white bass only. Grabhooks (handheld hook, handheld pole of natural or man-made material, or rope with a single hook attached used in the initial taking of a fish) are prohibited in all state waters. Note: Scuba divers in Delaware and Mayes counties are no longer exempt from the grabhook restriction. Spearguns used by Scuba divers are legal for taking nongame fish, blue and channel catfish.

Gigs, spears and spearguns shall:

- not contain more than three points with no more than two barbs on each point;
- be lawful in all rivers and streams from Dec. 1 through March 31, and year-round in all reservoirs, unless restricted under "Public Fishing Waters" special regulations;
- Gigs shall be lawful year-round in rivers and streams in Delaware and Mayes counties, unless restricted under "Public Fishing Waters" special regulations.

**Snagging:** Snagging, the dragging of one single hook or one treble hook attached to a fishing line through the water to impale fish, shall be lawful in all waters year-round for nongame fish only unless restricted under "Public Fishing Waters" special regulations. Only one rod or pole per angler is allowed while snagging. Snagging prohibited from 10 p.m. to 6 a.m. in the areas east of I-35 and north of I-40, except the Miami City Park from the south boat ramp to the 125 Highway bridge which shall remain open.

## WHAT'S LEGAL WHEN NOODLING?

### Legal:

- Using only the hands to take catfish and nongame fish, which includes buffalo and carp.
- Using a stringer to secure a fish once it has been caught.

### Not legal to use to help catch fish:

- Any object other than your hands used to help you catch a fish.
- It is unlawful to place into any lake or reservoir any container that will attract, entice or lure fish into an open cavity within that container. Containers include, but are not limited to, drums, cans, tubs, boxes and barrels. It is also illegal to noodle within such containers.

### Not legal to possess when noodling:

- Hooks, gaffs, spears, poles with hooks attached, ropes with hooks attached.

### Season & Limits:

- Noodling is lawful year-round in all waters only during daylight hours unless restricted under "Public Fishing Waters" special regulations. The daily limit for flathead catfish is five, no size restrictions. The daily limit for blue and/or channel catfish is 15 (combined), only one of which may be 30 inches or longer. There is no statewide daily limit or size restriction for buffalo (except black buffalo, which the daily limit is one) carp or any other nongame fish, unless noodling in a river or stream, which the daily limit for nongame fish is 25.



**Noodling:** Noodling is the taking of nongame fish and catfish by use of hands only. Possession of hooks, gaff hooks, spears, poles with hooks attached or ropes with hooks attached while in the act of noodling shall be proof of violation of the "hands only" noodling law. Noodling shall be lawful year-round in all waters during daylight hours only unless restricted under "Public Fishing Waters" special regulations.

**Netting (Noncommercial):** The use of gill nets, trammel nets, hoop nets, or haul seines is prohibited statewide.

**Seines, Cast Nets, Trawls and Dip Nets (Noncommercial):** Seining, cast netting, trawling and dip netting bait for personal use is lawful in all waters year-round except Lakes Taft, Lone Chimney, Overholser (including tailwaters and downstream to NW 10th Street bridge), Hefner, Draper, Close to Home Fishing Waters (see page 20), the Wichita Mountains NWR, and in Wildlife Department Fishing Areas (see page 29), however cast nets may be used to take bait for personal use at Lake Carl Etling and on the Illinois River from the south boundary of the MarVal trout camp downstream to the U.S. 64 Bridge. The use or possession of cast nets is prohibited on all other Oklahoma Scenic Rivers.

Any person may seine, trap or transport nongame fish commonly used for personal bait, provided the seine does not exceed 20 feet in length and 1/2 inch mesh; unless seining for

minnows, then the mesh shall not exceed 1/4 inch. Minnow traps shall have a mesh size no greater than 1/2 inch, shall not be longer than three feet, shall not exceed 18 inches in diameter on round traps or 18 inches on a side on square or rectangular traps. The trap entrance (throat) cannot exceed two inches across the opening. No person shall fish with more than three minnow traps. All minnow traps must have the owner's name and address attached and the traps must be attended once every 24 hours. All game fish and nongame fish not commonly used for bait must be released immediately. It is unlawful to take or possess more than 25 nongame bait fish in rivers or streams, except for shad, of which 200 may be taken or possessed. No person may possess with intent to transport or transport via land-based transportation more than 200 nongame fish, including shad, for personal use as bait (see page 24 for special shad restrictions). The sale, offer for sale, transport from Oklahoma with intent to sell or offer to sell shad taken from Oklahoma waters is prohibited. Minnow traps cannot be made with glass. Cast nets shall have a mesh size no greater than 3/8 inch square. Trawl nets pulled by motor-driven boats may not exceed three feet in diameter and 3/8 inch square mesh. Cast nets, trawls and handheld dip nets are lawful for taking nongame fish only as bait for personal use. A resident or nonresident fishing license is required of each person using these methods, unless exempt.

## R&J OUTFITTERS

Affordable trophy whitetail hunts in N.W. Missouri



176 B&C

5-Day, Fully Guided, Fair Chase Hunts with Lodging start at only \$1,700.00!

Thousands of private acres. No trophy fees or hidden charges.

YES YOU CAN!

CALL TODAY: (305) 606-1611

[www.randjoutfitters.com](http://www.randjoutfitters.com)

## TURTLE & BULLFROG REGULATIONS

### Turtle Regulations

Turtles may be taken in all waters with a resident or nonresident fishing license with the provisions listed below. Turtles taken with a firearm require a hunting license. Turtles may be taken year-round provided that:

- no more than six turtles per day are taken;
- shooting of turtles on federal reservoirs is prohibited;
- terrestrial (land) turtles may not be sold;
- taking of the western chicken turtle, map turtle, painted and razor-backed musk turtles and/or alligator snapping turtle is prohibited;
- the Wichita Mountains WR is closed to turtle harvest;
- all softshell turtles greater than 16 inches front to back must be returned to water immediately.
- no aquatic turtles may be sold or purchased without the proper commercial turtle harvester or buyer's license.

**Note:** The above regulations apply to the non-commercial harvest of turtles. Separate regulations govern the commercial harvest of turtles.

### Bullfrog Regulations

Bullfrogs may be taken with hook and line, gig, spear, bow and arrow or other methods, except firearms, under a resident or nonresident fishing license. Bullfrogs taken with a firearm require a hunting license. Bullfrogs may be taken year-round provided that:

- no more than 15 bullfrogs per day are taken;
- bullfrogs may not be sold or shipped out of state;
- the Wichita Mountains NWR is closed to bullfrog harvest.



**LOCALLY OWNED**

**NAME BRANDS**

**COMPETITIVE PRICES**

**ROD & REEL SERVICE**

**LIVE BAIT**

**9427 N.MAY, OKC**

JUST EAST OF LAKE HEFNER  
AT BRITTON AND MAY

**HOURS:**  
MONDAY -FRIDAY 9 AM-6 PM  
SATURDAY 9 AM- 5 PM  
CLOSED SUNDAY

405 749-1808 OR 1 877 420-3411

[www.LLTACKLE.COM](http://www.LLTACKLE.COM)



# STATEWIDE DAILY & SIZE LIMITS

| SPECIES  | DAILY LIMIT<br>(for areas without special regulations) | SIZE LIMIT<br>(for areas without special regulations) |
|--|--|---|
| Largemouth and/or Smallmouth Bass (F)  | 6 (combined)   | 14" minimum (in public waters)                        |
| Spotted Bass (F)   | None   | None  |
| Channel and/or Blue Catfish (D)  | 15 (combined)  | Only one Blue Catfish over 30"                        |
| Flathead Catfish (D)   | 5  | None  |
| White and/or Black Crappie   | 37 (combined)  | None  |
| Striped Bass (A)   | 5 (except Lake Texoma)                                 | None  |
| Striped Bass Hybrids (A)   | 20   | Only five fish over 20"                               |
| White Bass   | None   | None  |
| Trout (A)  | See Trout regulations on pages 16-19                   |   |
| Walleye, Sauger and/or Saugeye   | 6 (combined)   | 14" minimum   |
| Paddlefish (A)   | See Paddlefish regulations on page 14                  | None  |
| Alligator Gar (B)  | 1  | None  |
| (All species not listed, except shad and species of special concern I and/or II (E), have no daily or minimum size limits) (C) |  |   |

- A.** Release of paddlefish, trout, striped bass and/or striped bass hybrids caught and placed on a stringer, in a livewell, or otherwise held in possession is prohibited, statewide (no culling).
- B.** Alligator gar may be caught by use of rod and reel, trotline, and throwline. Alligator gar taken by bow and arrow, gigs, spears, or spearguns cannot be released. Alligator gar caught and placed on a stringer cannot be released (a practice called culling). Harvest must be reported to the Wildlife Department (405) 325-7288.

- C.** It is unlawful to take or possess more than 25 nongame bait fish in rivers or streams, except for shad, of which 200 may be taken or possessed.
- D.** For noodling limits, see page 8.
- E.** Daily limit is 1 for any fish species of special concern in category I or II, which includes alligator gar, black buffalo, shovelnose sturgeon (see Title 800:25-19-6). Such harvest must be reported to the Wildlife Department.
- F.** In rivers and streams the daily limit on black bass is 6 combined (largemouth, smallmouth and spotted), all of which must be 14 inches or longer and only one of which may be a smallmouth.

**Some areas have different regulations. See "Public Fishing Waters" special regulations for daily and size limits on specific areas.**

## BLACK BASS (LARGEMOUTH, SMALLMOUTH & SPOTTED BASS)

### Statewide Daily Limit:

- Largemouth & Smallmouth – 6 (combined)
- Spotted – None

### Statewide Minimum Size Limit:

- Largemouth & Smallmouth – 14" minimum (in public waters)
- Spotted – None

Check "Public Fishing Waters" special regulations for areas with additional daily and size limits.



### Largemouth Bass

- Mouth hinge well behind eye
- State record: 14 lbs., 13.7 oz.



### Smallmouth Bass

- Mouth hinge in front of eye
- State record: 8 lbs., 7 oz.



### Spotted Bass

- Mouth hinge even with back edge of eye
- State record: 8 lbs., 2 oz.

**Tooth Patch:** Another way to distinguish black bass is the presence or absence of a tooth patch on the tongue. The majority of largemouth bass have no tooth patch on the tongue, while smallmouth and spotted bass do have a tooth patch on the tongue.



Most largemouth bass have no tooth patch on the tongue.



Smallmouth and spotted bass display a tooth patch on the tongue.



## CATFISH

### Statewide Daily Limit:

- Channel and/or Blue Catfish combined – 15
- Flathead Catfish – 5

### Statewide Size Limit:

- Channel Catfish – None
- Blue Catfish – Only one over 30"
- Flathead Catfish – None

Check "Public Fishing Waters" special regulations for areas with additional daily and size limits.  
For noodling limits, see page 8.



#### Channel Catfish

- Curved anal fin
- State record: 35 lbs., 15 oz.



#### Blue Catfish

- Straight anal fin
- State record: 98 lbs.



#### Flathead Catfish

- Tail not forked
- State record: 78 lbs., 8 oz.

## CRAPPIE

### Statewide Daily Limit:

- 37 (combined White and/or Black crappie)

### Statewide Minimum Size Limit:

- None

Check "Public Fishing Waters" special regulations for areas with additional daily and size limits.

#### Black Crappie

- No true pattern to black spots
- 7-8 bony spines in dorsal fin
- State record: 4 lbs., 10 oz.



#### White Crappie

- Distinct vertical bands of blue/gray spots
- 5-6 bony spines in dorsal fin
- State record: 4 lbs., 15 oz.



Illustrations courtesy of Duane Raver

## MEASURING FISH

When measuring fish, total length is measured from the tip of the snout to the end of the tail, with fish laid flat on a ruler, mouth closed and tail fins pressed together.



wildlifedepartment.com



# STATEWIDE DAILY & SIZE LIMITS

## STRIPED BASS, HYBRIDS, & WHITE BASS

### Statewide Daily Limit:

- Striped Bass - 5
- Striped Bass Hybrids - 20
- White Bass - None

### Statewide Size Limit:

- Striped Bass - None
- Striped Bass Hybrids - No more than 5 fish over 20"
- White Bass - None

Check "Public Fishing Waters" special regulations for areas with additional daily and size limits.  
Culling of striped bass and/or striped bass hybrids is prohibited.

Oklahoma's  
Official  
State Fish

### Striped Bass

- Back not arched
- State record: 47 lbs., 8 oz.

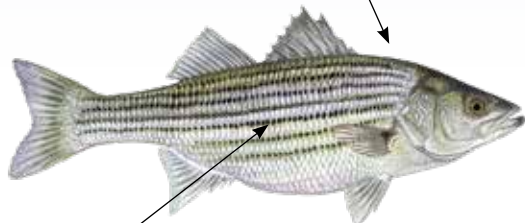

- Strong, unbroken dark lines

### Striped Bass Hybrid

- Back slightly arched
- State record: 23 lbs., 4 oz.

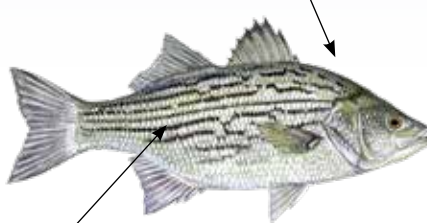

- Some broken lines

### White Bass

- Arched back
- State record: 4 lbs., 9.6 oz.

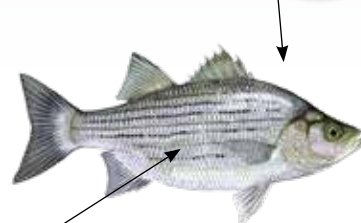

- Faint lines, usually unbroken

## DISTINGUISHING WHITE BASS

**White bass** are also distinguished from striped bass and striped bass hybrids by tooth patches on the tongue. White bass have a single tooth patch, striped bass and striped bass hybrids have two tooth patches.

*Downward Views Inside Mouth of Lower Jaw and Tongue.*



Two long patches on tongue

**Striped Bass and  
Striped Bass Hybrid**

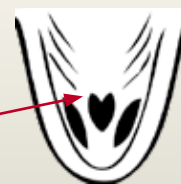

One round or heart-shaped patch on tongue

**White Bass**

## TROUT (RAINBOW & BROWN)

### Statewide Daily Limit:

- Rainbow Trout - 6
- Brown Trout - 6

### Statewide Minimum Size Limit:

- None

Check pages 16-19 for areas with additional daily and size limits.  
Culling of trout is prohibited.

### Rainbow Trout

- State record: 11 lbs., 4.32 oz.
- Black spots on tail

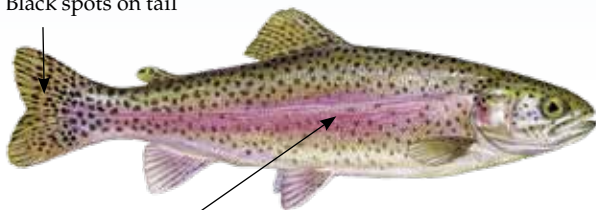

- Iridescence on sides

### Brown Trout

- State record: 17 lbs., 4.6 oz.
- Few or no black spots on tail

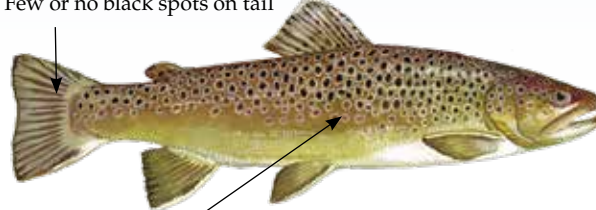

- Orange and red spots on side



## WALLEYE, SAUGER, SAUGEYE

### Statewide Daily Limit:

- 6 (combined)

### Statewide Minimum Size Limit:

- 14" minimum

Check "Public Fishing Waters" special regulations for areas with additional daily and size limits.

### Walleye

- **State Record:** 12 lbs., 13 oz.
- No spots on spiny dorsal fin



- Few or no cheek scales

### Sauger

- **State Record:** 5 lbs., 5 oz.
- Distinct spots on spiny dorsal fin

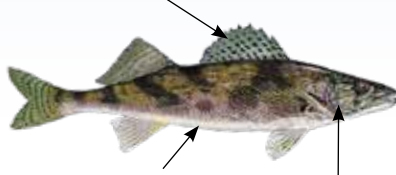

- Tan body with distinct brown blotches
- Cheek covered with scales

### Saugeye

- **State Record:** 10 lbs.
- Spiny dorsal fin with distinct spots and bars in webbing

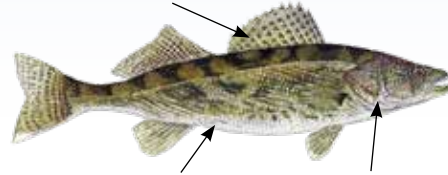

- Body gold with distinct brown blotches
- Cheek covered with scales

## PADDLEFISH

### Statewide Daily Limit:

- 1

### Statewide Minimum Size Limit:

- None

### Statewide Annual Limit:

- 2

Harvest must be reported via E-Check at [wildlifedepartment.com](http://wildlifedepartment.com).

Check page 14 for additional paddlefish regulations.  
Culling of paddlefish is prohibited.



- Distinctive rounded, protruding blade in front.
- **State Record:** 132 lbs., 8 oz.

## ALLIGATOR GAR

### Statewide Daily Limit:

- 1

### Statewide Minimum Size Limit:

- None

Harvest must be reported to Wildlife Department (405) 325-7288.

Check "Public Fishing Waters" special regulations for areas with additional daily and size limits.



- **State Record:** 254 lbs., 12 oz.

Illustrations courtesy of Duane Raver

**STRIPEREXPRESS.COM**  
**Topwater Lure Striper Guides**  
**We Guarantee Excitement!**  
**CALL NOW! 903-786-4477**

**bcfishingadventures1@gmail.com**  
**918.864.0562**  
**B&C FISHING Adventures**  
**Specializing in seasonal spoonbill, white bass and blue cats on Fort Gibson and Grand Lake!**



# PADDFISH REGULATIONS

## Paddlefish Regulations

Residents and nonresidents must obtain a free paddlefish permit in addition to a fishing license before fishing for paddlefish. The free permit is available at [wildlifedepartment.com](http://wildlifedepartment.com) or from fishing license dealers or any Wildlife Department office in the state (see Fisheries Offices, page 36).

Paddlefish daily limit is one daily on Sunday, Tuesday, Wednesday, Thursday and Saturday. **Any paddlefish caught on a Monday or Friday must be released immediately.** Anglers cannot possess a paddlefish in the field on Mondays or Fridays.

Once you keep a fish, you must stop paddlefish fishing (snagging) for the day, tag the fish immediately with the angler's name, lifetime license number or customer ID number to the paddlefish, date and time of harvest and report the harvest using the online E-Check system.

**The annual paddlefish harvest limit is two paddlefish per angler.**

Paddlefish angling by all methods is closed on the Spring River from the State Highway 60 bridge upstream to the Kansas line. Snagging of paddlefish or any fish is closed from 10 p.m. to 6 a.m. year-round east of I-35 and north of I-40, except the Miami City Park from the south boat ramp to the 125 Highway bridge which shall remain open.

Residents and nonresidents may have one paddlefish in their possession in the field. Nonresidents may possess no more than the annual harvest limit at any other time.

Catch and release of paddlefish by use of rod

and reel, trotlines and throwlines is allowed, year-round. Paddlefish must be released immediately after being caught, unless kept for the daily limit. Anglers must stop snagging for the day when a paddlefish is kept. Anglers fishing trotlines or throwlines must release all paddlefish before leaving their lines (unless keeping one for a daily limit).

Paddlefish taken by bowfishing, gigs, spears and spearguns cannot be released. These methods cannot be used Mondays and Fridays.

Paddlefish not immediately released are considered kept and must be tagged immediately with the angler's name, lifetime license number or customer ID number to the paddlefish, date and time of harvest. Date and time of harvest must also be recorded on the permit immediately. All harvested paddlefish must be reported within 24 hours to the Online Check Station at [wildlifedepartment.com](http://wildlifedepartment.com). Under no circumstances can any paddlefish be caught, kept and later released (no culling).

Each cleaned paddlefish and its parts (carcass, meat or eggs) must be tagged and kept separate from all other cleaned paddlefish or paddlefish parts. Each person must keep their paddlefish distinctly separate from paddlefish taken by others. Paddlefish and paddlefish parts must remain tagged until the person in possession of the same reaches their residence.

When snagging for paddlefish, anglers are allowed only one single hook or one treble



Skyler StYves

hook. All hooks must have barbs removed or completely closed. Anglers must stop snagging when a paddlefish is kept. When landing a paddlefish, it is illegal to use gaff hooks or any technique or device that injures the fish, unless the angler is bowfishing.

No person can possess eggs (attached to the egg membrane) of more than one paddlefish. No person can possess more than 3 pounds of processed paddlefish eggs or fresh paddlefish eggs removed from the membrane. Processed eggs are any eggs taken from a paddlefish that have gone through a process that turns the eggs into caviar or into a caviar-like product.

No person can ship into or out of, transport into or out of, have in possession with the intent to so transport, or cause to be removed from this state, raw unprocessed, processed or frozen paddlefish eggs.

All paddlefish must have all internal organs removed before leaving the state.

**Note:** For information on fishing below dams for paddlefish, see Tailwaters in the "Public Fishing Waters" special regulations on page 34. Snagging is closed for one mile below Eufaula Dam.

## Paddlefish Capital of Oklahoma! "My-am-uh"



**15 Minutes North of Grand Lake**  
**8 Hotels • 13 Area Casinos • 15 Area Attractions**



**Register your fishing group**  
**with the CVB for Special Discounts.**  
**918-542-4435**

### MIAMI HOTELS

|                             |              |
|-----------------------------|--------------|
| Days Inn .....              | 918.542.3382 |
| Deluxe Inn Motel .....      | 918.542.5600 |
| Econolodge .....            | 918.542.6631 |
| Hampton Inn & Suites .....  | 918.541.1500 |
| Holiday Inn Express .....   | 918.542.7424 |
| Microtel Inn & Suites ..... | 918.540.3333 |
| Motel 6 .....               | 918.542.6681 |

Miami Convention & Visitors Bureau | 918-542-4435 | [VisitMiamiOK.com](http://VisitMiamiOK.com)



## PADDLEFISH RESEARCH CENTER

**Location:** 61091 E. 120 Road, Miami, OK 74354. (Four miles north of Twin Bridges State Park.)

**Hours:** 9 a.m. to 6 p.m. Tuesdays, Wednesdays, Thursdays, Saturdays and Sundays, opening March 1 and closing April 30.

**Contacts:** Call Paddlefish/Caviar Coordinator Brandon Brown at (918) 686-3673 or the PRC at (918) 542-9422.

**Fish pick-up:** Wildlife Department personnel will pick up live paddlefish from bank and boat anglers at Grand Lake. Call the PRC to arrange for a pick-up.

**Purpose:** Wildlife Department biologists collect important biological data for paddlefish management, process paddlefish meat for anglers and salvage paddlefish eggs. The PRC also serves as the hub for statewide paddlefish management and research activities.

### Q: Why can I only keep two fish?

**A:** After years of data collection and consideration of numerous alternatives, Wildlife Department biologists have concluded that an individual annual harvest limit is the best solution for long-term harvest management in Oklahoma. The primary goals are to conserve the resource and reduce total harvest while preserving opportunity for as many anglers as possible. Catch-and-release angling for paddlefish remains available statewide, year-round with few restrictions.

### Q: I have a permit, so what do I need to do to harvest a fish on a legal harvest day?

**A:** Once an angler catches and decides to keep a fish, the fish should be labeled with the angler's lifetime license number or customer ID number, and date and time of harvest. One option is to put duct tape around the bill and write the angler's lifetime license number or customer ID number, and date and time of harvest in permanent marker. Within 24 hours of harvest, the paddlefish must be reported. Go to [wildlifedepartment.com](http://wildlifedepartment.com) or visit the Paddlefish Research Center during business hours to report your harvest. Once reported,

the angler will receive a confirmation number. Retain the number for your records.

### Q: Why is it prohibited to snag for paddlefish with more than one rod and reel while fishing from a boat?

**A:** In recent years, snagging for paddlefish has transitioned from primarily a bank fishery to a boat fishery due to improvements in sonar technology, access, and information on staging areas. Groups of paddlefish staging to spawn are highly vulnerable to boats with multiple rods per angler, and this scenario provides for higher incidence of take violations, additional fish stress, and gives boating anglers a distinct advantage over bank anglers.

### Q: What do I do if I catch a banded paddlefish?

**A:** If you harvested the fish, there will be an opportunity to report the band during the E-Check process at [wildlifedepartment.com](http://wildlifedepartment.com). If you released the fish, please report your band at [PaddlefishBands.com](http://PaddlefishBands.com) or call the Paddlefish Research Center at (918) 542-9422.

## IMPORTANT PADDLEFISH REGULATIONS

- Barbless Hooks **ONLY**
- **One (1)** rod and reel (pole and line) per angler
- **Daily Limit:** One (1) fish
- **Annual Limit:** Two (2) fish
- **Mondays and Fridays:** Catch-and-release **ONLY**
- **MUST** E-Check all harvested fish within 24 hours (E-Check at [wildlifedepartment.com](http://wildlifedepartment.com))
- Residents and nonresidents **must obtain** a free paddlefish permit, annually (permits expire on Dec. 31); permit must be carried on person
- Fish kept **must be tagged immediately** tagged immediately with the angler's name, lifetime license number or customer ID number to the paddlefish, date and time of harvest
- Once a fish is kept, it **CANNOT** be released (no culling)
- Once a fish is kept, angler **MUST** stop fishing (snagging) for the day
- Snagging prohibited from 10 p.m. to 6 a.m. east of I-35 and north of I-40, except the Miami City Park



## PA-KO PLANTATION

MIDWAY, ALABAMA

Est. 1954

### Hunt prime land in Barbour & Bullock Counties.

- Highest deer density in Alabama. Hogs, coyotes and bobcats no charge, no limit (with paid deer hunt).
- 6,000 acre family-owned plantation. **NO LEASED LAND.**
- 50 Food Plots with elevated shooting houses surrounded by pines and oak bottoms.
- New cottages with private bedrooms and baths. First class lodge. All meals included.
- Great family hunting experience with true southern hospitality



Visit us at [www.pa-ko.com](http://www.pa-ko.com)

To plan your hunt, call J. Paul Taylor at 877.539.5699

## General Trout Regulations

### License Requirements:

- A resident or nonresident fishing license is required of all persons who take or attempt to take fish, including trout, unless otherwise exempt.
- A trout license (stamp) is **no longer required** because it is included in the resident or non-resident fishing license.

### Method of Taking:

- It is unlawful to take fish from state-designated trout areas during trout season by any means except one rod and reel (or one pole and line).
- Trout caught and placed on a stringer or otherwise held in possession cannot be released later (no culling).
- All trout in possession must be kept on a stringer marked with that angler's name and fishing license number. All anglers must have their own stringer.

### Daily & Size Limits:

- Daily limit is six rainbow trout in all state-designated trout areas except in portions of the Blue River, the Lower Illinois River and the Lower Mountain Fork River. (See maps and descriptions on pages 17 and 19)
- There is no minimum size limit for rainbow trout at any state-designated trout area except in portions of the Lower Illinois River and the Lower Mountain Fork River. (See maps and descriptions on pages 17 and 19.)
- Daily limit for brown trout is six with no minimum size limit, except at the Lower Mountain Fork River and Lower Illinois River where the daily limit is one; size limit: 20-inch minimum, with a possession limit of two after the first day.

### Possession Limit:

No person shall have in his possession in the field more than one daily limit of any trout species. After the first day, no person shall have more than 12 rainbow trout and 12 brown trout in his or her possession, except at the Lower Mountain Fork River and Lower Illinois River where the possession limit for brown trout is two. Nonresidents shall not have more than two days' limit of any trout species upon leaving the state.

### Artificial Flies and Lures Defined:

Fishing tackle made by fly-tying or artificial lures made of wood, metal, glass, feathers, hair, synthetic fibers or hard plastic and barbless hooks only. The use of any substance in combination with restricted fishing tackle is prohibited.

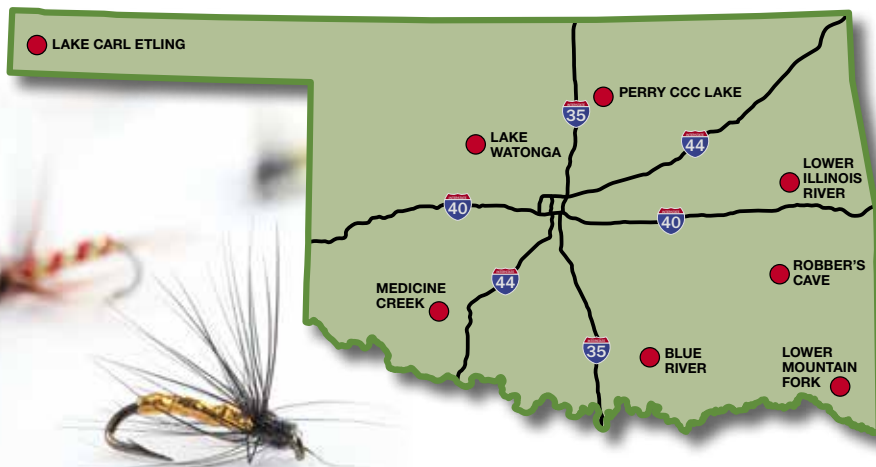

## TROUT STOCKING & FISHING REPORT

To see a general schedule for trout stocking and fishing reports, please visit [wildlifedepartment.com](http://wildlifedepartment.com).

## VETERANS POND (JENKS) TROUT REGULATIONS

Through generous donations from BancFirst, Jenks provides a special trout season at Veterans Pond, East 101st Street South and South Elm St., from Dec. 1 through Feb. 28 of the following calendar year.

- Only one pole or rod and reel per person.
- Only six trout per person per day.
- No culling (releasing fish caught earlier and kept).
- Bank fishing only; no wading, tubing or boating.
- A state fishing license is required.



## DOLESE YOUTH PARK POND TROUT REGULATIONS

Through generous donations from Dolese Bros. and Trout Unlimited 89er Chapter, Oklahoma City provides a special trout fishing season at Dolese Youth Park pond from Dec. 1 through Feb. 28 of the following calendar year.

- Only one pole or rod and reel per person.
- Only six trout per person per day.
- No culling (releasing fish earlier caught and kept).
- Bank fishing only. No wading, tubing or boating.
- State fishing license and Oklahoma City fishing permit required. For Oklahoma City rules and permit information, call (405) 297-1426.







## Lower Mountain Fork River

**Trout Stocking Season:**  
Year-round.

### Designated Trout Area/Size/Location:

Twelve-mile portion of the Lower Mountain Fork River and its tributaries from the Broken Bow Reservoir spillway downstream to the U.S. 70 bridge. About five miles of this designated trout stream lies within Beavers Bend State Park, in McCurtain County.

### Bank Access/Boat Ramps:

Bank access is unlimited within the state park and downstream to the re-regulation dam. Another public access point exists at Presbyterian Falls. Boat ramps are just upstream of and below the re-regulation dam.

### Notes of Interest:

Camping and cabin facilities are available within Beavers Bend State Park and below the re-regulation dam. For information, call the park at (580) 494-6300. **For weekly fishing reports for the Lower Mountain Fork River, visit [www.flyfishoklahoma.com](http://www.flyfishoklahoma.com) or call (858) 480-5142.**

### Trout Regulations:

- Brown trout - Daily limit: one; size limit: 20-inch minimum.
- Rainbow trout - Daily limit: six combined from Red and Blue Zones. See Zone regulations below.

### Special Regulations by Zone:

**Blue Zones:** (From the Broken Bow Reservoir spillway downstream to the first Highway Bridge below the Spillway; from the second Highway Bridge below the Spillway downstream to the State Park Dam; and from the mouth of Rough Branch Creek downstream to U.S. 70 bridge):

- Rainbow trout - Daily limit: six; no minimum size limit.
- Use of bait and barbed hooks is permitted.

**Red Zones:** Below Broken Bow dam from the first Highway Bridge below the Spillway downstream to the second Highway Bridge below the Spillway, including the Evening Hole stream channel; and from the State Park Dam downstream to the mouth of Rough Branch Creek):

- Rainbow trout - Daily limit: one; Size limit: 20-inch minimum.
- Possession of any trout less than 20 inches is prohibited.
- Use of bait or barbed hooks is prohibited in the Red Zone. Fishing is restricted to barbless hooks, artificial flies and artificial lures only (see page 16).

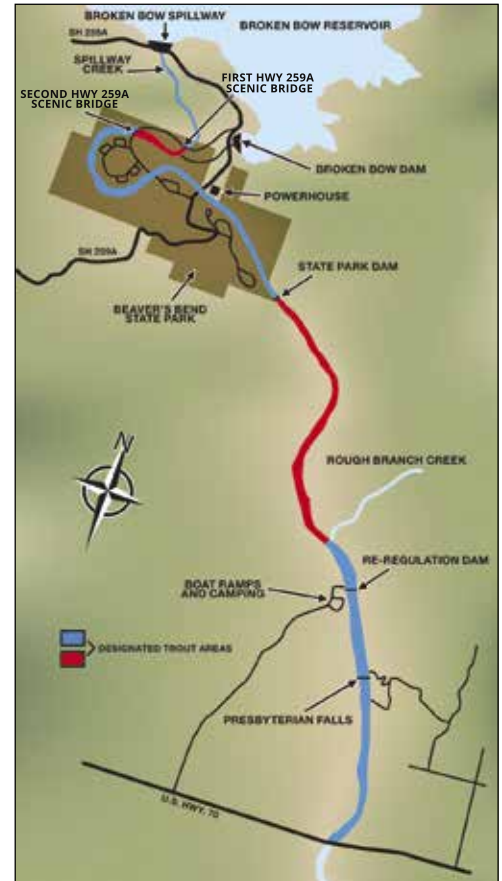

**ANS Alert:** Didymo, an aquatic nuisance species commonly referred to as "rock snot," has been identified in the Lower Mountain Fork River. To prevent spreading this undesirable organism, please clean and dry waders and other fishing equipment after use in the Lower Mountain Fork River.

## Blue River

### Trout Stocking Season:

Trout are stocked from Nov. 1 through March 31 of the following calendar year.

### Designated Trout Area/Size/Location:

A 6.25-mile portion of the Blue River flowing through the Blue River Public Fishing and Hunting Area located in Johnston County, four miles east of Tishomingo on State Highway 78 and six miles north.

### Bank Access:

Bank/wading access is available throughout the area (see accompanying map).

### Notes of Interest:

Camping facilities available only at the Blue River Campground area (see map). Special access is provided for people who use wheelchairs. For information, call (580) 443-5728. For complete public use restrictions, see page 29.

### Special Regulations:

From Nov. 1 to Feb. 28, the portion of the Blue River which enters the north side of the property and flows to the end of the first walk-in trail is catch-and-release only (see shaded area on map) and fishing is restricted to barbless hooks, artificial flies and lures only. Starting March 1, special regulations do not apply. Also, no camping and no vehicles are allowed except in designated parking areas of the Carl R. and Ruth Walker Landrum Wilderness and the Bill and Valerie Plaster Wildlife Management Unit. Nonhunting and nonfishing visitors to the area are required to possess a Wildlife Conservation Passport, unless exempt (see page 6).

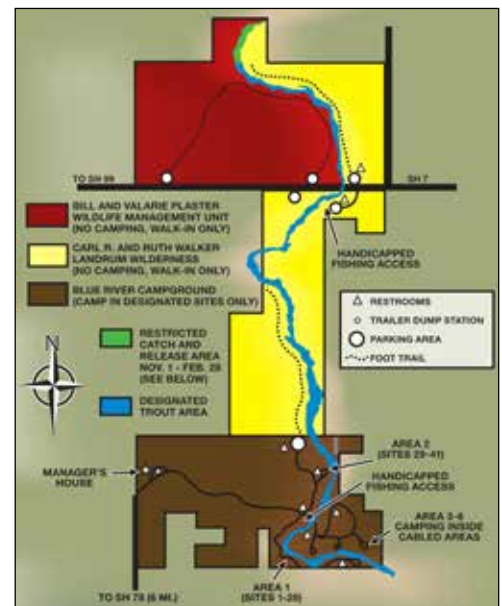

## Robber's Cave

### Trout Stocking Season:

Trout are stocked from Nov. 1 through March 15 of the following calendar year.

### Designated Trout Area/Size/Location:

A 1.5-mile portion of Fourche Maline River immediately below Carlton Lake Dam downstream to the southern boundary of Robber's Cave State Park, located in Latimer County, five miles north of Wilburton on State Highway 2.

### Bank Access:

Bank access is good because the entire designated trout stream lies within Robber's Cave State Park.

### Notes of Interest:

Camping and cabin facilities are available within the state park. For information, call (918) 465-2565.

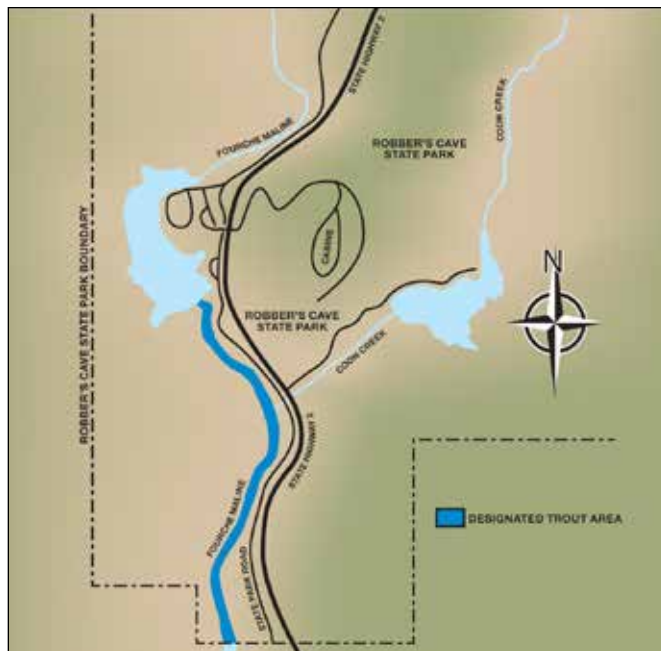

## Lake Carl Etling

### Trout Stocking Season:

Trout are stocked from Nov. 1 through April 30 of the following calendar year.

### Designated Trout Area/Size/Location:

This 159-acre lake is within Black Mesa State Park in Cimarron County, about 30 miles northwest of Boise City.

### Bank Access/Boat Ramps:

Berms extending from the south bank. Boat ramps on east and south sides of the lake.

### Notes of Interest:

Camping facilities, including hookups, are available within the state park. For information, call Black Mesa State Park at (580) 426-2222.

## Medicine Creek

### Trout Stocking Season:

Trout are stocked from Nov. 1 through March 15 of the following calendar year.

### Designated Trout Area/Size/Location:

Medicine Creek from Gondola Lake dam downstream to the State Highway 49 bridge.

### Bank Access:

A sidewalk along the east side of Medicine Creek in the town of Medicine Park will offer the best fishing access. Parking and fishing access also will be found along the creek's east bank just north of the State Highway 49 bridge. The west side of the creek is mostly undeveloped but is accessible on foot. Anglers should avoid trespassing on any residential property.

### Notes of Interest:

Camping facilities are available at the nearby Wichita Mountains Wildlife Refuge. For more information, call the refuge headquarters at (580) 429-3222 from 8 a.m. to 4:30 p.m. weekdays. Lodging is available in and around Medicine Park.





## Lower Illinois River

### Trout Stocking Season:

Year-round.

### Designated Trout Area/Size/Location:

A 7.75-mile portion of the Illinois River from Tenkiller Ferry Dam to U.S. 64 bridge near Gore in Sequoyah County.

### Bank Access/Boat Ramps:

The Lower Illinois River Public Fishing and Hunting Area – Simp and Helen Watts Management Unit offers public fishing access to almost one mile of the trout stream and 320 acres of public hunting opportunity (see map). To reach the area, travel north on State Highway 100 from Gore about four miles. Turn east onto county road E0990 and travel about one mile to the entrance. Park in the designated parking area only. The area is managed for walk-in access only.

Four other public access sites are available along the state-designated trout stream, including a pool off the river located immediately below the dam which allows trout fishing even during high power generation. Another good site is located at the River Road Public Access Area about six miles downstream from the dam. The Gore Landing Public Access Area, operated by the town of Gore, (918) 489-2636, offers camping and a boat launching ramp.

### Special Regulations: Daily limit

Brown trout – one; 20-inch minimum length. Rainbow trout – six, no minimum length. From USGS stream gauge downstream to Gravel Pit County Road: one; 20-inch minimum length.

Trout fishing in the Lower Illinois River Simp and Helen Watts Management Unit from the USGS stream gauge downstream to Gravel Pit County Road is restricted to artificial flies and lures only and barbless hooks only (see page 16). Single barbed hooks 3/0 or larger may be used only when fishing with natural bait for species other than trout. Artificial baits and treble hooks with barbs when using hooks 3/0 or larger are also allowed when fishing for species other than trout.

### Lower Illinois River Public Fishing and Hunting Area

Simp and Helen Watts Management Unit – all general trout fishing regulations apply (see page 16). No overnight camping is allowed on the area.

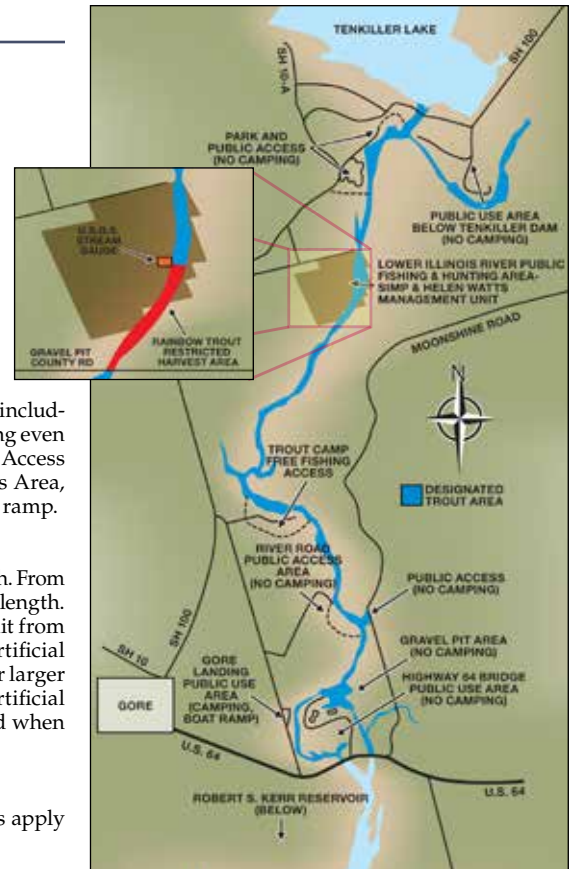

## Perry CCC / Lake Perry Park

### Trout Stocking Season

Trout are stocked from Nov. 1 to March 31 of the following calendar year.

### Designated Trout Area/Size/Location

One mile south of Perry off State Highway 86 in Noble County. This 32-acre lake is within five minutes of Interstate 35.

### Bank Access/Boat Ramps

Bank access plentiful; boat ramp on west side of the lake.

### Notes of Interest

Historic pavilions near the south shoreline were projects of the Civilian Conservation Corps in 1934.

### Special Regulations

The City of Perry issues permits for fishing and boating. Camping is available nearby. For information, call (580) 336-4241.

## Lake Watonga

### Trout Stocking Season

Trout are stocked from Nov. 1 through March 31 of the following calendar year.

### Designated Trout Area/Size/Location

Seven miles north of Watonga in Blaine County. This 55-acre lake is within Roman Nose State Park.

### Bank Access/Boat Ramps

Bank access and a boat ramp on the west side of the lake.

### Notes of Interest

Camping and lodge facilities are available within Roman Nose State Park. For information, call the park at (800) 892-8690.



## "CLOSE TO HOME" FISHING

### Looking for a nearby lake or pond to fish?

Through agreements between Oklahoma municipalities and the Wildlife Department, these areas offer convenient "Close to Home" fishing opportunities in metro areas.

Close-to-Home Fishing waters have the following restrictions:

- Fishing is limited to no more than three rods and reels per person, with no more than three hooks per line (treble hooks are considered one hook). No other fishing methods are allowed.
- All largemouth bass must be released (returned to the water) immediately after being caught; no harvest is allowed.
- Channel catfish and blue catfish have a combined daily limit of six; only one blue catfish over 30 inches is allowed to be kept.
- No netting of any kind (including castnetting) is permitted.

For all other species, consult the statewide regulations.



#### Oklahoma City – (405) 297-1426:

- Crystal Lake (6625 SW 15th).
- Dolese Youth Park (5105 NW 50th)
- Edwards Park (1515 N Bryant Ave.)
- Kids Lake (3200 W Wilshire Blvd.)
- Kitchen Lake (5894 SE 119th)
- Route 66 Park (9901 NW 23rd)
- South Lakes Regional Park (4302 SW 119th)
- Zoo Lake (2101 NE 50th) — east shoreline only

#### Bartlesville – (918) 338-4226:

- Lee Lake (2200 SE Adams Blvd.)

#### Choctaw – (405) 390-8198:

- Choctaw Creek Park (2001 N Harper)
- Ten Acre Park (NE 10th St. and Choctaw Rd.)

#### Del City – (405) 670-7314:

- Eagle Lake (3405 E Reno)

#### Edmond – (405) 359-4630:

- Mitch Park (2901 Marylin Williams Dr.)
- Bickham-Rudkin Park (450 E 33rd St.)

#### El Reno – (405) 262-4070:

- Legion Park (620 S Reno Ave.)
- Southern Hills North (2710 Faith Ave.)
- Southern Hills South (2810 Faith Ave.)

#### Enid – (580) 554-1536:

- Meadowlake Park (Corner of S Van Buren St. and W Rupe Ave.)
- Government Springs North Park (300 S 5th St.)
- Crosslin Park (1600 block W Purdue Ave.)
- City of Enid Water Works (1400 block W Chestnut Ave.)

#### Guthrie – (405) 282-8400:

- Mineral Wells Park (901 S Division)
- Highland Park (1102 E Warner Ave.)

#### Harrah – (405) 454-2951:

- Heritage Park (1374 N Church Ave.)

#### Jenks – (918) 299-5883:

- Veterans Park Pond (E 101 and Elm)

#### Jones – (405) 399-5301:

- Battey-Mullhausen pond (N Henney Rd. and W Main St.)

#### Lawton – (580) 581-3400:

- Elmer Thomas Park - Lake Helen (Interstate 44 and NW Cache Rd.)
- Liberty Lake (1717 NW Kinyon)
- Skyline Pond (NE 27 and Dearborn Ave.)

#### Medicine Park – (580) 529-2825:

- Medicine Creek (From Gondola Dam to State Highway 49 bridge)

#### Moore – (405) 793-5090:

- Little River Park (700 SW 4th)
- Buck Thomas Park Pond (1903 NE 12th St.)

#### Mustang – (405) 376-4411:

- Wildhorse Park (1201 N Mustang Rd.)

#### Norman – (405) 366-5472:

- George M. Sutton Urban Wilderness Area (1920 12th Ave. NE)
- Northeast Lions Park (1800 Northcliff Ave.)
- Griffin Community Park (1001 E Robinson)

#### Sapulpa – (918) 227-5151

- Kelly Lane Park (1151 S Park St.)

#### Yukon – (405) 354-7208:

- City Park (2200 S Holly St.)
- Welch Park (615 Annawood Rd.)
- Robertson Activity Center (1200 Lakeshore Dr.)

### FISH STOCKED IN "CLOSE TO HOME" WATERS



**Sunfish**



**Channel Catfish**

Illustrations courtesy of Duane Raver





**SAVINGS NO  
MATTER YOUR RIDE.**



GET A FREE INSURANCE QUOTE TODAY.

**GEICO®**

**GEICO.COM**

**1-800-947-AUTO**

**LOCAL OFFICE**

Some discounts, coverages, payment plans and features are not available in all states or all GEICO companies. Motorcycle and ATV coverages are underwritten by GEICO Indemnity Company. Boat and PWC coverages are underwritten by GEICO Marine Insurance Company. GEICO is a registered service mark of Government Employees Insurance Company, Washington, D.C. 20076; a Berkshire Hathaway Inc. subsidiary. GEICO Gecko image © 1999-2017. © 2017 GEICO

## Rod and Reel Record Fish

| Common Name              | Lbs. | Oz.  | Length  | Girth   | Where                 | When     | Angler             |
|--------------------------|------|------|---------|---------|-----------------------|----------|--------------------|
| Bass, Largemouth         | 14   | 13.7 | 26 1/8  | 23      | Cedar Lake            | 3-13-13  | Dale Miller        |
| Bass, Smallmouth         | 8    | 7    | 23 1/8  | 18      | Lawtonka              | 3-21-12  | Ryan Wasser        |
| Bass, Spotted            | 8    | 2    | 23 1/2  | 17 1/2  | Pittsburg Co. Pond    | 6-27-58  | O. J. Stone        |
| Bass, Striped            | 47   | 8    | 48      | 30      | Lower Illinois River  | 6-10-96  | Louis Parker       |
| Bass, White              | 4    | 9.6  | 20      | 17      | Kaw Lake              | 4-6-13   | Miguel Farias      |
| Bass, Hybrid Black       | 8    | 5.6  | 22 3/4  | 16 1/2  | Veterans Lake         | 3-27-06  | Dru Kinslow        |
| Bass, Hybrid Striped     | 23   | 4    | 33 1/2  | 27      | Altus-Lugert Lake     | 4-1-97   | Paul Hollister     |
| Bass, Hybrid Yellow      | 2    | 5    | 15 3/4  | 12 5/8  | Kiamichi River        | 3-26-91  | George R. Edwards  |
| Bowfin                   | 10   | 8    | 30      | 15      | Salt Creek            | 10-21-80 | Steve Payne        |
| Buffalo, Bigmouth        | 59   | 15   | 43 3/4  | 33 1/2  | Greenleaf             | 11-12-88 | Leroy Broadrick    |
| Buffalo, Black           | 42   | 8    | 42 1/4  | 29      | Chimney Rock Lake     | 11-17-13 | Jeff D. Olinger    |
| Buffalo, Smallmouth      | 47   | 10   | 42 1/4  | 31      | Chimney Rock Lake     | 12-14-14 | Jeff D. Olinger    |
| Bullhead, Black          | 6    | 13   | 18 5/8  | 17 3/4  | Jackson Co. Pond      | 5-24-84  | Gary Cole          |
| Bullhead, Yellow         | 2    | 5    | 16      | 10 5/8  | Okfuskee Co. Pond     | 5-3-14   | Nathan W. Williams |
| Carp, Common             | 39   | 10.4 | 39 1/4  | 30 3/4  | Grady Co. Pond        | 4-23-02  | Brandon Hughes     |
| Carp, Grass              | 68   | 15.2 | 49      | 34      | Chelsea City Lake     | 4-5-08   | Jereme Budgick     |
| Carp sucker, River       | 7    | 11   | 24      | 17      | Canadian Co. Pond     | 4-18-90  | W.C. "Bill" Kenyon |
| Catfish, Blue            | 98   |      | 54 1/2  | 39 1/2  | Lake Texoma           | 11-11-04 | Billy Nabors       |
| Catfish, Channel         | 35   | 15   | 39 1/4  | 26 1/4  | Taft Lake             | 9-11-05  | Gary Doak, Jr.     |
| Catfish, Flathead        | 78   | 8    | 51      | 36 1/2  | El Reno City Lake     | 5-11-10  | Richard Williams   |
| Crappie, Black           | 4    | 10   | 20 1/4  | 17 3/4  | Ottawa Co. Pond       | 6-16-74  | Rollie Williams    |
| Crappie, White           | 4    | 15   | 19      | 16 1/4  | Kingfisher Co. Pond   | 5-4-91   | Frank Robinson     |
| Drum, Freshwater         | 38   |      | 41 3/4  | 28 3/4  | Tenkiller Lake        | 5-23-76  | Harold Phillips    |
| Eel, American            | 5    | 7    | 39 1/2  | 9 7/8   | Lower Illinois River  | 6-3-95   | Dolores Munsell    |
| Gar, Alligator (snagged) | 254  | 12   | 97 3/4  | 44      | Texoma                | 4-23-15  | Paul Easley        |
| Gar, Longnose            | 43   | 8    | 64 1/2  | 23 1/2  | Eufaula               | 8-28-12  | Howard Zummer      |
| Gar, Shortnose           | 5    | 6    | 32      |         | Brown Lake, McAAP     | 8-16-03  | Robert Byrd        |
| Goldeye                  | 2    | 8    | 18 5/8  | 10 3/4  | Arkansas River        | 4-27-96  | James R. Smith     |
| Herring, Skipjack        | 3    | 6    | 19      | 13 3/8  | Eufaula Tailwaters    | 4-3-92   | Bobby Moore        |
| Paddlefish               | 132  | 8    | 65      | 39      | Arkansas River        | 4-29-18  | Larry Morphew      |
| Pickrel, Chain           | 2    | 10   | 22 1/2  | 9 1/2   | Lower Mtn. Fork River | 4-22-82  | Eric Lowe          |
| Pickrel, Grass           |      | 7    | 13      | 5 1/8   | Beaver Creek          | 3-17-95  | Barry Bryant       |
| Pike, Northern           | 36   | 8    | 44      |         | Lake Carl Etling      | 6-13-76  | Raymond Fernandez  |
| Redhorse, River          | 8    | 5    | 28 1/2  | 17 1/8  | Illinois River        | 2-11-77  | Willis Pippin      |
| Sauger                   | 5    | 5    | 23      | 14      | Kerr Reservoir        | 1-18-81  | Chet Munds         |
| Saugeye                  | 10   |      | 28 1/4  | 19      | Fort Cobb Lake        | 2-24-06  | Curt Wilkerson     |
| Sunfish, Bluegill        | 2    | 6    | 12 3/4  | 14 1/2  | Kay Co. Pond          | 5-8-87   | Tom Shorter        |
| Sunfish, Green           | 2    | 7    | 13      | 14 1/4  | Pontotoc Co. Pond     | 10-16-72 | Eddie Shulanberger |
| Sunfish, Hybrid          | 1    | 14   | 12 3/8  | 13 7/8  | Bryan Co. Pond        | 5-24-97  | Hal Smith          |
| Sunfish, Redear          | 2    | 1    | 12 3/4  | 13      | Logan Co. Pond        | 11-15-73 | Ruby Lee Farmer    |
| Trout, Brown             | 17   | 4.6  | 32 3/4  | 20      | Lower Mtn. Fork River | 4-10-05  | Jason Archie       |
| Trout, Rainbow           | 11   | 4.32 | 29 3/16 | 16 9/16 | Lower Illinois River  | 4-4-15   | Paul Glover        |
| Walleye                  | 12   | 13   | 30 3/8  | 19 1/2  | Robert S. Kerr        | 5-8-04   | Kerry Carter       |

## Unrestricted Division Record Fish

| Common Name          | Lbs. | Ozs. | Length | Girth  | Where              | When     | Angler/Method               |
|----------------------|------|------|--------|--------|--------------------|----------|-----------------------------|
| Buffalo, Bigmouth    | 60   | 6.4  | 43     | 33 3/4 | Texoma             | 4-25-15  | Allen Bynum/bow & arrow     |
| Buffalo, Black       | 57   | 12   | 43 1/4 | 31     | Tenkiller Lake     | 6-30-84  | Chester Penn/trotline       |
| Buffalo, Smallmouth  | 50   | 4    | 39 1/2 | 33 1/2 | Broken Bow Lake    | 5-20-10  | Rickey Smith/trotline       |
| Carp, Common         | 48   | 13   | 40     | 32     | Broken Bow Lake    | 5-16-10  | Scotty Littles/bow & arrow  |
| Carp, Grass          | 77   |      | 53     | 36 1/4 | Arbuckle Lake      | 7-30-02  | Brandon Taber/bow & arrow   |
| Carp sucker, River   | 9    | 6.4  | 25 3/4 | 17 3/4 | Canton Lake        | 5-10-15  | Josh A. Brooks/bow & arrow  |
| Catfish, Blue        | 118  | 8    | 57     | 41 3/4 | Lake Texoma        | 5-4-88   | Dan Grider/jugline          |
| Catfish, Flathead    | 106  |      | 60     | 39 1/2 | Wister Lake        | 4-5-77   | C. Clubb/trotline           |
| Eel, American        | 5    | 8.7  | 40     | 9 3/4  | Webbers Falls      | 8-15-02  | Billy Davison/trotline      |
| Gar, Shortnose       | 9    | 11.5 | 43 1/4 | 13 3/8 | Kaw Dam Tailwaters | 9-2-07   | Dwayne Carter/bow & arrow   |
| Gar, Spotted         | 11   | 4    | 40 1/2 | 13 3/4 | Arbuckle Lake      | 5-11-18  | Dustin Statton/bow & arrow  |
| Hogsucker, Northern  | 2    | 1    | 15 5/8 | 9 1/4  | Illinois River     | 3-15-10  | Clint Williams/gigging      |
| Paddlefish           | 134  |      | 55     | 44     | Grand Lake         | 8-13-92  | Charles Ham/trotline        |
| Redhorse, Black      | 5    | 11   | 25 3/4 | 12 3/4 | Illinois River     | 12-6-09  | Brandon Taber/bow & arrow   |
| Redhorse, Golden     | 8    | 12   | 29     | 16 1/4 | Illinois River     | 3-16-08  | Everett Noblin, Jr./gigging |
| Redhorse, River      | 10   | 19   | 28 1/2 | 15     | Illinois River     | 3-17-10  | Carl Williams/gigging       |
| Sturgeon, Shovelnose | 2    | 15   | 29     | 8 1/2  | Arkansas River     | 10-12-97 | Paul R. Forman/throw line   |



## How to Certify a State Record

1. Fish **must** be caught on rod and line and must be hooked and played by only one person. *(Except for unrestricted division, which recognizes fish species taken by legal means other than rod and reel such as bow and arrow, gig, spear, trotline, jugline, limblime, etc. These records must tie or exceed the weight of the existing rod and reel record.)*
2. Fish **must** be caught in accordance with Oklahoma fishing regulations.
3. No fish caught from any hatchery or commercial put-and-take lake is eligible.
4. Accredited or certified weight scales **must** be used to weigh the fish. Accredited steel measuring tapes **must** be used to measure the fish. The fish should be measured from tip of the snout to the end of the tail, with fish laid flat on a ruler, mouth closed and tail lobes pressed together, giving length of fish in inches. Measure the girth of the fish in inches around its widest point. Three witnesses, one of which must be an employee of the Wildlife Department, must witness the weighing and measuring of the fish and sign the affidavit.
5. The fish may be frozen, but must be in a thawed, natural, live-weight condition when approved by a Wildlife Department biologist or technician. Preserve the fish until you receive an official letter of verification from the director of the Wildlife Department.
6. A clear photograph showing a close-up side view of the fish must accompany the completed fish affidavit form. All photographs become the property of the Wildlife Department.
7. The Wildlife Department reserves the right to collect fish scale, tissue or spine samples to check fish identification and to refuse any questionable fish affidavit submitted. The affidavit must be submitted within 30 days of the date the fish is caught.
8. With the exception of grass carp, no restricted exotic species will be eligible for state record fish recognition.



Don P. Brown

The current state record largemouth bass was caught in March of 2013 at Cedar Lake by angler Dale Miller. The fish weighed 14-pounds and 13.7-ounces.





## AQUATIC NUISANCE SPECIES (ANS)

### STOP INVASIVE SPECIES

# CLEAN. DRAIN. DRY.

**As soon as you pull your boat out of the water, remember to:**

#### Clean.

Pressure wash your boat, trailer and equipment with hot water (140° F) and remove all zebra mussels, plant fragments and mud that are visible.

#### Drain.

Drain all water from your boat, motor, bilge, live wells, coolers and ballast.

#### Dry.

If pressure wash is not available, allow the boat, trailer and equipment to dry thoroughly for at least five days before visiting a new water body.

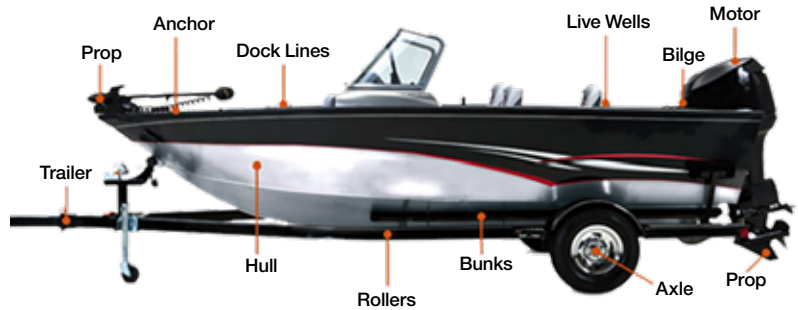

texasinvasives.org

## IT'S THE LAW!

ANS are invasive, non-native species that threaten the ecological integrity of aquatic ecosystems in Oklahoma. People must remove all aquatic plant species and zebra mussels from boats, trailers and other gear prior to launching boats in state waters. If you find something you believe to be an ANS, call biologist Curtis Tackett at (405) 365-5060. For more information on ANS, go online to **ProtectYourWaters.net**



## SHAD RESTRICTION

No person shall transport shad from the following waters. If shad are collected from these listed waters for use as bait, they may only be used in the water body from which they were collected.

- The Red River below Lake Texoma to the Arkansas state line
- Grand Lake O' the Cherokees
- The Neosho River from Grand Lake to the Kansas state line
- The Kiamichi River below Hugo Lake to the Red River



Bighead Carp Juvenile



Silver Carp Juvenile



Gizzard Shad

## ATTENTION ANGLERS

Bighead and silver carp are invading Oklahoma waters. If you catch either of these species, do not release the fish back into the water. Report it to Wildlife Department personnel immediately by calling (918) 683-1031. Anglers are allowed to possess dead or live bighead and silver carp when reporting them to the Wildlife Department. The Wildlife Department is collecting biological data on these species to better understand their population status and the threats they pose to state lakes and rivers. Your cooperation is appreciated.



## ANS in Oklahoma

**Note:** For a complete list of aquatic nuisance species in Oklahoma, including noxious aquatic plants, please refer to Title 800.



Bighead Carp



Silver Carp

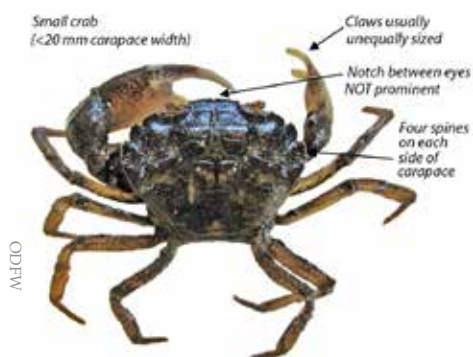

Harris Mud Crab



Hydrilla



White Perch



Zebra Mussels



Didymo



Golden Algae

## PROHIBITED SPECIES LIST

Importing into the state or possession of the following exotic fish or their eggs in Oklahoma is illegal:

- Alewives
- Australian Red Claw (Crayfish)
- Bighead Carp
- Black Carp
- Blueback Herring
- Boney-Tongue Fishes
- Electric Catfish
- Electric Eel
- Freshwater Stingray
- Gar-Pike Minnow
- Hourii
- Parasitic South American Catfish
- Pavon or Peacock Bass
- Piranha
- Rainbow Smelt
- Rudd and Rudd Hybrids
- Silver Carp
- Snakehead
- Walking Catfish

**Disclaimer:** For a complete list of species and their genus that are illegal to import into the state or possess in Oklahoma please refer to Title 800.



Australian Red Claw (Crayfish)



Piranha



Walking Catfish



Peacock Bass



Northern Snakehead

# The Oklahoma Land Access Program (OLAP)

The Oklahoma Land Access Program (OLAP) enrolls private lands to allow public access for hunting, fishing, stream access and/or wildlife viewing. Accessing by foot, sportspersons can enter and use OLAP lands without obtaining special permission or paying a separate fee. The goal of the OLAP is to increase hunting, fishing and recreational opportunities in areas with limited public access.

Attention: All sportspersons using OLAP lands are responsible to know and understand the rules of the program, as well as the rules of each property. In addition to program rules, state and federal regulations apply. OLAP lands are considered Department-managed lands and all statewide regulations and license requirements apply.

*"A peculiar virtue in wildlife ethics is that the hunter ordinarily has no gallery to applaud or disapprove of his conduct. Whatever his acts, they are dictated by his own conscience, rather than by a crowd of onlookers. It is difficult to exaggerate the importance of this fact."*

– Aldo Leopold

## OLAP: CODE OF CONDUCT

- Always think safety first and shooting game second.
- Respect the landowner. The future of the program depends on the participation of landowners.
- Pack it in, pack it out. If you see someone else's trash, please pick it up.
- Remember to pick up your shotgun hulls.
- Don't shoot over property boundaries.
- Use access points, gates, or corners when available. Don't stretch fence while crossing.
- Respect fellow sportspersons and maintain a safe and appropriate distance.
- Respect safety buffer zones.

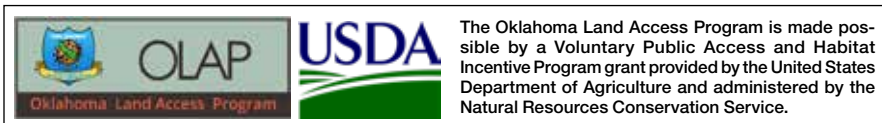

## OLAP Map Directory

The OLAP Map Directory provides real-time maps and information including access dates, special restrictions, temporary closure alerts, printable PDF maps, and more.

Access via computer or mobile at:  
[www.wildlifedepartment.com/olap](http://www.wildlifedepartment.com/olap)

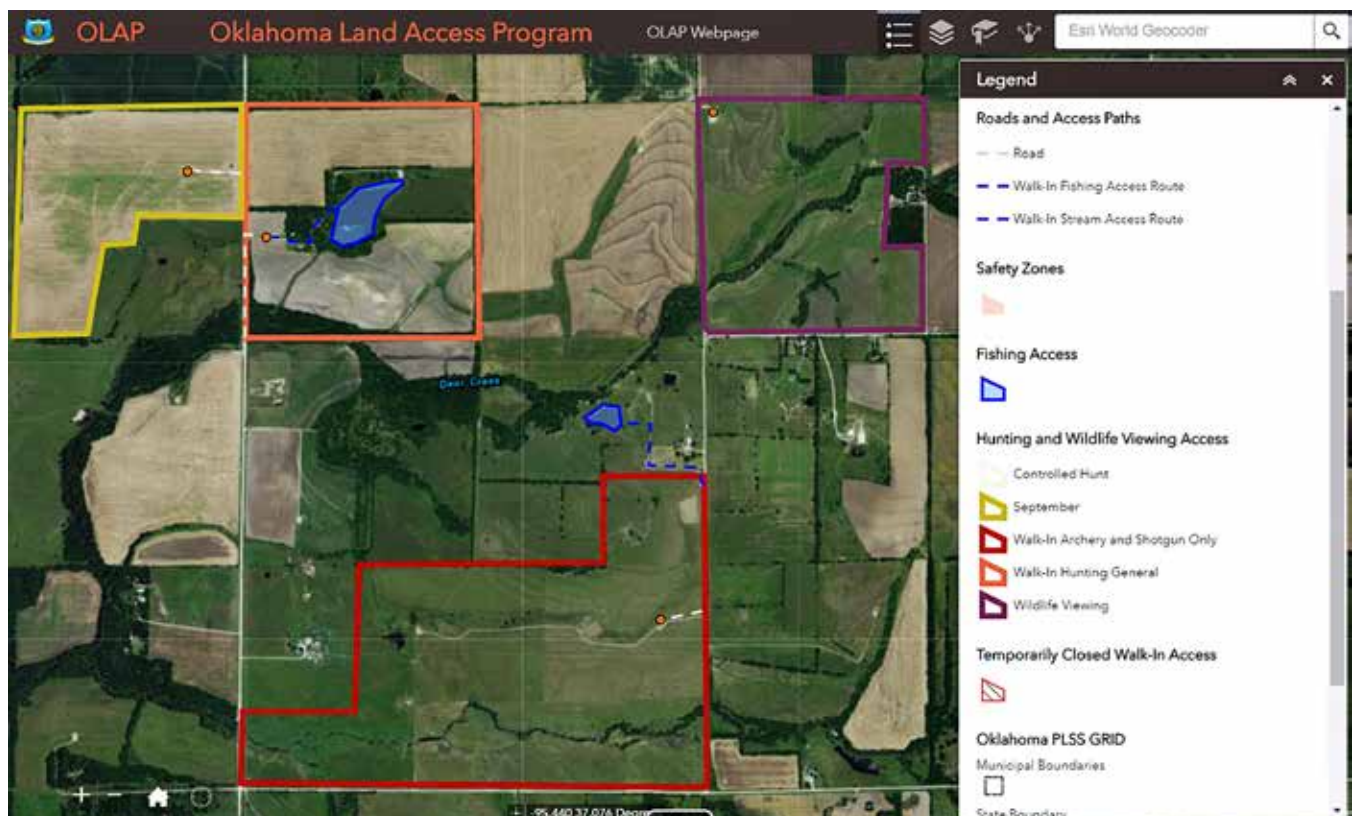



## Fishing Regulations

### Method of Take

Fishing is restricted to no more than three (3) rods or poles per person, with no more than three (3) hooks per line. No other fishing methods are allowed. Cast netting is prohibited.

**Swimming is prohibited on walk-in fishing areas (annual and seasonal access) only, not stream access areas.**

### Access

Allowed on annual walk-in fishing areas year-round. Allowed on seasonal walk-in fishing areas May 7 - Aug. 31 only. Access is restricted to fishing areas and access corridors as specified in the OLAP map directory and/or on signs posted at the OLAP walk-in area. Unauthorized access to restricted areas of the property may be considered trespassing.

### Motorized Boats

Prohibited. Motorized boats are defined as any gas powered vessel. Battery operated vessels are allowed.

### Kayaks, Canoes, Fishing Tubes & Non-Motorized Vessels

Allowed. Must be carried to waters edge without the aid of a motorized vehicle.

### Stream Access Areas

Stream access areas means stream corridors enrolled in the OLAP.



wildlifedepartment.com

Stream corridor means a length of a stream enrolled in the OLAP. These areas may include one or both banks, and the boundaries are delineated by signage and/or the OLAP map directory.

Activities unrelated to accessing a stream, fishing, swimming and/or launching/retrieving boats are prohibited.

Sportspersons must remain within the designated stream corridor or access area when

accessing OLAP stream access areas.

Stream corridors will be delineated in OLAP map directory and/or signs posted at OLAP stream access areas.

**For more information on OLAP properties visit [wildlifedepartment.com/olap](http://wildlifedepartment.com/olap) or download the OLAP app for your mobile device.**

The following are OLAP Walk-in Fishing Area signs.

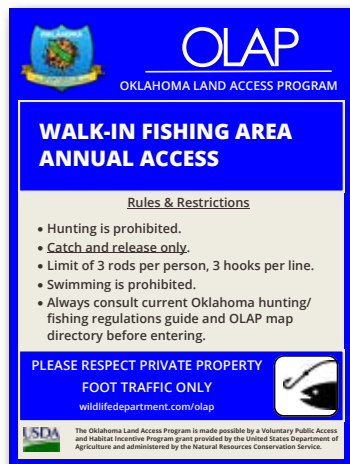

#### Walk-In Fishing Area – Annual Access

- Hunting is prohibited.
- Catch and release only.
- Limit of 3 rods per person, 3 hooks per line.
- No Swimming.

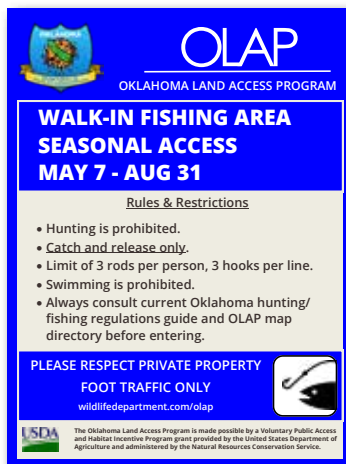

#### Walk-In Fishing Area – Seasonal Access May 7 - Aug. 31

- Hunting is prohibited.
- Catch and release only.
- Limit of 3 rods per person, 3 hooks per line.
- No Swimming.



#### Walk-In Stream Area – Annual Access

- Hunting is prohibited, unless concurrently enrolled as a walk-in hunting area.
- If on foot or wading, sportspersons must remain within stream corridor or access.
- Activities unrelated to accessing a stream, fishing, swimming and/or launching/retrieving boats are prohibited.



## FREQUENTLY ASKED QUESTIONS

**Q: I'm 72 years old and live in Texas. Do I need to buy a fishing license if I'm visiting Oklahoma to fish?**

**A:** No. If you are a Texas resident who is 65 or older, you can take advantage of the reciprocal agreement between Oklahoma and Texas. This agreement allows anyone 65 and older to fish in the other state without having to buy a license.

**Q: I live in Missouri and am 76 years old. Can I fish for free in Oklahoma because I'm a senior citizen?**

**A:** No. All nonresidents who are 65 and older (except Texas residents) are required to buy a fishing license in Oklahoma. A nonresident one-day fishing license costs \$15, and a nonresident six-day fishing license costs \$35.

**Q: I have an Oklahoma fishing license. Am I permitted to fish on the Texas side of Lake Texoma?**

**A:** No. You must have either a Texas license to fish on the Texas side of Lake Texoma, or you can buy a Texoma fishing license for \$12, which allows you to fish both sides of the lake.

**Q: Is it true that anyone can fish in an Oklahoma state park without needing a fishing license?**

**A:** No. A fishing license is required for Oklahoma state park waters.



| My Question Concerns                 | Who To Call   |
|--------------------------------------|---|
| Registration of Boat or Motor        | Oklahoma Tax Commission, (800) 522-8165 or <a href="http://www.tax.ok.gov">www.tax.ok.gov</a>                               |
| Boating Laws and Safety              | OK Highway Patrol, Troop W - Lake Patrol, (918) 681-4959  |
| Polluted Waters                      | Department of Environmental Quality, (405) 702-8100 or <a href="http://www.deq.state.ok.us">www.deq.state.ok.us</a>         |
| Injured Wildlife                     | Wildlife rehabilitator (see list at <a href="http://wildlifedepartment.com">wildlifedepartment.com</a> )                    |
| Camping Fees or Rules                | Operator or caretaker of site   |
| Fish Kill                            | Wildlife Department, (405) 365-5060 or (918) 683-1031 or <a href="http://wildlifedepartment.com">wildlifedepartment.com</a> |
| State Parks, Events, Brochures       | Oklahoma Tourism, (800) 652-6552 or <a href="http://TravelOK.com">TravelOK.com</a>  |
| Oklahoma City Fishing Rules, Permits | Oklahoma City, (405) 297-1426 or <a href="http://OKC.gov/parks">OKC.gov/parks</a>   |

**Q: Do I need a fishing license if I fish in my neighborhood pond?**

**A:** In most all cases a fishing license is required. For more information, contact your local game warden.

**Q: Can you tell me about camping sites and fees for the lake where I'm fishing?**

**A:** The lake's operator sets rules about camping, so one should first determine the proper source for camping information. The Wildlife Department allows camping in designated areas at its 15 Department-owned lakes, but specific rules may differ for each lake. For a list of public lakes and contact information, go to [wildlifedepartment.com](http://wildlifedepartment.com).

**Q: On Google Earth, I keep seeing small lakes labeled "Oknname." Can I fish in them?**

**A:** These are watershed flood control reservoirs built by the Natural Resources Conservation Service (NRCS). Most are on private land, so you would need permission from the landowner to fish on the property.

**Q: Can I catch trout when it's not "trout season"?**

**A:** Yes. Trout season is the period during which trout are stocked, and certain other restrictions apply. You may catch and keep trout year round. See trout regulations for daily bag limits and size restrictions.

**Q: If I have my pond stocked through the Wildlife Department's Farm Pond Stocking Program, do I have to allow the public to fish in my pond?**

**A:** No. Law enforcement personnel are permitted to check licenses of those fishing in your pond (landowners and their immediate family are exempt), but you do not have to allow other people to fish in your pond.

**Q: Can I go tube fishing or float fishing in Wildlife Department-owned lakes?**

**A:** Yes.

**Q: Where can I find the list of flood control/watershed lakes that I can fish in?**

**A:** Such a list doesn't exist. Watershed lakes or flood control projects were created through the Natural Resources Conservation Service (NRCS), and most are on private land. You will need to contact the landowner for permission to fish on the property.

## HONOBIA CREEK, THREE RIVERS FISHING

Honobia Creek and Three Rivers Wildlife Management Areas offer anglers more than 100 ponds, several creeks and three major rivers in which to fish throughout the 300,000-plus acres that make up the areas. The Little and Mountain Fork rivers are in Honobia Creek WMA and offer anglers great fishing opportunities for sunfish; flathead and channel catfish; and largemouth, spotted and smallmouth bass. The Glover River is one of the last remaining free-flowing rivers in the United States and offers excellent fishing for sunfish; flathead catfish; and largemouth, spotted and smallmouth bass. Primitive camping locations can be found up and down the rivers on each side. Floating in a canoe or kayak to fish the rivers is an excellent way to cover a lot of water, but anglers can also wade to beat the heat in the summer. For more information about fishing or hunting on Three Rivers or Honobia Creek WMAs, call biologist Dakota Christian, (918) 527-5308.





## Department Fishing Areas – PUBLIC USE RESTRICTIONS

The following rules and restrictions govern public use on all Wildlife Department Fishing Areas. Wildlife Department Fishing Areas are listed in [blue type](#) on pages 36–37.

### Alcoholic Beverages/Controlled Substances

- Beer and other alcoholic beverages are not allowed (as defined in O.S. Title 37, Section 163.1), except at designated camping and parking areas on any lands or waterways subject to control of the ODWC. No person shall use any controlled dangerous substance (as defined in O.S. 63, Section 2-101) on any lands or waterways subject to control of the ODWC.

**Boats & Motors** - Must comply with existing state boat regulations and boat operators must obey Oklahoma State Boat Laws. All boats must be operated at no-wake speed (six miles per hour or less) and may not be left on the water or at areas longer than the limit on camping. No boats allowed at Doc Hollis Lake.

**Camping** - Limited to three days, except at the Lower Illinois River PFHA, Kiamichi River Access Area and Arcadia CEA where no camping is permitted, and at Lakes Watonga and Carl Etling where camping is limited to 14 consecutive days, and at Blue River PFHA where camping is restricted to 14 days in a 30-consecutive-day period. Camping is permitted only in designated camping areas. Quiet shall be maintained in camping areas between 11 p.m. and 7 a.m. Operation or use of any audio-producing device including radios, televisions and musical instruments or motorized equipment used in such a manner as to reasonably annoy or endanger persons at any time or exceed state or local laws governing noise levels is prohibited.

**Disorderly Conduct** - No person shall use threatening, abusive or indecent language, participate in disorderly assemblage nor publicly appear nude or intoxicated on any lands owned and managed by the Wildlife Department.

**Dogs** - Dogs must be kept on a leash at all times, except when used to hunt during legal open seasons on those areas where hunting is permitted.

**Fireworks/Explosive Devices** - Possession or use of explosive devices, including fireworks and firecrackers, is prohibited.

**Fishing** - Fishing is permitted at all times in accordance with regulations. "Closed areas" may be designated for purposes of safety and/or security. After 10 p.m. and until 5 a.m., all Wildlife Department fishing areas are restricted to fishing and hunting (when applicable) related activities only. No person may fish with more than two poles, except during trout seasons at Designated Trout Areas when only one pole per person is allowed. Trotlines, throwlines, limblines, juglines, nets, seines, yo-yos, spearguns, noodling and taking of bait minnows by any method is prohibited, except cast nets may be used to take bait for personal use only at Lake Carl Etling, Lake Dahlgren (Lexington WMA) and Doc Hollis Lake (Sandy Sanders WMA) are closed to fishing during designated controlled hunts (check current "Oklahoma Hunting" guide for dates).

**Glass beverage containers** - Are prohibited at Department fishing areas, except in designated camping and parking areas.

**Hunting** - Always check the current "Oklahoma Hunting" guide for season details and restrictions. Hunting is permitted on the following lakes: Hall, Jap Beaver, Burtschi, Nanih Waiya, Ozzie Cobb, Schooler, Evans Chambers, American Horse and Vanderwork during open hunting seasons from Sept. 1 through spring turkey season, including migratory bird seasons. Hunting is restricted to shotguns and bows only. These lakes are closed to antlerless deer harvest, except during archery season. Hunting regulations and restrictions for lakes Dahlgren, Doc Hollis and Vincent are the same as those listed for Lexington WMA (Dahlgren), Sandy Sanders WMA (Doc Hollis) and Ellis County WMA (Vincent). Hunting and shooting other than provided above is prohibited. "Closed areas" may be designated for purposes of safety and/or security. Trapping is prohibited.

**Littering** - Disposal of trash, refuse and debris, including organic and inorganic material is prohibited, except in designated trash containers.

**Motor Vehicles** - Driving, occupying or parking any motor driven vehicle, except on maintained roads (unless posted as "no parking zones"), designated parking areas and camping areas is prohibited. It is unlawful to operate any vehicle in a manner to create a public nuisance or to park in a "no parking zone." Motor vehicle operators must be licensed drivers.

**Swimming** - Swimming is not permitted in Wildlife Department lakes.

**Vandalism, Theft, & Damage to Property** - Vandalism, theft, cutting or defacing of trees and vegetation, removal of soil, rocks, water or minerals or damage to state property are prohibited.

**Water Skiing** - Water skiing is prohibited.

**Waterfowl Refuge Portion** - The Waterfowl Refuge Portion (WRP) of the following lakes/areas is closed during Oct. 15 - Jan. 31 to all public use and access: Canton, Hackberry Flat, Hugo, McClellan-Kerr, Red Slough, and Wister. Visit [wildlifedepartment.com](#) for a map of the WRP portion or contact the Area Managers listed in the "Oklahoma Hunting" guide.

### Blue River Public Fishing & Hunting Area

*In addition to restrictions listed above, the following regulations apply to the Blue River PFHA:*

- **Hours** - Vehicular access is closed to all except emergency traffic from 10 p.m. to 6 a.m. year-round.
- **Hunting** - Always check current "Oklahoma Hunting" guide for season details and restrictions. All hunting is restricted to shotgun and archery only. Closed to waterfowl hunting

and antlerless deer harvest during deer gun season.

- **Camping** - Camping is restricted to 14 days in a 30-consecutive-day period. The Area Manager may grant extensions. Extension approval will be based upon degree of area use, anticipated weekend or holiday occupancy and recreation season. Requests for extensions must be received by the Area Manager a minimum of 48 hours prior to start of extension date. Camping is permitted only in designated camping areas. No person shall leave a vehicle, camper, tent or any personal property unattended for more than a 48-hour period without approval of the Area Manager. Unauthorized placement of camping equipment or other items placed at a campsite, and/or personal attendance without overnight occupancy at a campsite for the purpose of reserving a campsite for future occupancy is prohibited. All property removed from unauthorized placement at a campsite will be at the owner's expense and liability.
- **Carl R. & Ruth Walker Landrum Wilderness Area & Plaster Wildlife Management Unit** - Special rules pertain to these areas, including walk-in access only (except where wheelchair access provided), no camping, and no swimming.

### Lower Illinois River Public Fishing and Hunting Area – Simp and Helen Watts Management Unit

*In addition to other restrictions on this page, the following regulations apply to the Simp and Helen Watts Management Unit:*

No camping permitted. All hunting is restricted to shotguns with pellets or archery equipment only. See "Oklahoma Hunting" guide for open hunting seasons.



Photo credit: Kelly Adams

## PUBLIC FISHING WATERS: SPECIAL AREA REGULATIONS

In addition to general fishing regulations, statewide species regulations and Department fishing area rules, this section addresses special regulations that apply to public fishing waters. If a species or body of water is not listed, refer to statewide regulations.

### Adair County Park

Adair County

**Fishing Contact:** Porter Fisheries Office (918) 683-1031. *For lake access information, including fees and facilities, please call the City of Stilwell (918) 696-6613.*

**Game Warden:** Jared Cramer (918) 431-2546.

**Methods:** Fishing limited to only one rod and reel per person. No other method of fishing allowed.

### American Horse

Blaine County

**Fishing Contact:** Northwest Region Fisheries Office (580) 474-2663.

**Game Warden:** Lt. Mark Walker (580) 623-0206.

**Daily/Size Limits:** Channel and/or blue catfish: six combined per day.

**Methods:** Fishing limited to only two rods and reels per person. Fishing limited to rod and reel and bowfishing.

### Arbuckle

Murray County

**Fishing Contact:** Southwest Central Region Fisheries Office (580) 924-4087. *For lake access information, including fees and facilities, please call the National Park Service (580) 622-7234.*

**Game Warden:** Lt. Casey Young (580) 618-0044.

**Daily/Size Limits:** Largemouth and smallmouth bass: six combined per day/13- to 16-inch protected slot limit. All crappie: 15 combined per day/10-inch minimum.

### Arcadia

Oklahoma County

**Arcadia Conservation Education Area Contact:** Education Specialist Daniel Griffith (405) 990-9753.

**Fishing Contact:** Oklahoma City Region Fisheries Office (405) 325-7288. *For lake access information, including fees and facilities, please call the City of Edmond (405) 216-7470.*

**Game Warden:** Tell Judkins (405) 203-3176. Mark Murray (405) 343-5489. Tim Campbell (405) 203-3178.

**Daily/Size Limits:** Striped bass and/or striped bass hybrids: five combined per day, of which only two may be 20 inches or longer.

**Additional Restrictions:** Walk-in fishing is allowed year-round on the Arcadia Lake shoreline within the conservation area. Fishing is not allowed on the ponds or wetland areas.

### Arkansas River

Keystone Dam downstream to the Arkansas state line

**Fishing Contact:** Streams Program Fisheries Office (918) 683-1031.

**Game Warden:** Carlos Gomez (Tulsa) (918) 857-5557. Lark Wilson (Muskogee) (918) 625-4873. Marvin Stanley (Muskogee & Wagoner) (918) 625-5085. Jerry Henry (Sequoyah) (918) 431-2544. Ben Haff (Wagoner) (918) 625-5796.

**Daily/Size Limits:** Walleye, sauger and saugeye: six combined per day/16-inch minimum.

**Methods:** From Keystone Dam downstream to Interstate 44 bridge in Tulsa; snagging is prohibited, and keeping a foul-hooked fish (any fish hooked other than inside the mouth) is prohibited.

In the tailwaters area immediately below Webbers Falls Lock and Dam; bowfishing, gigs, spears, spearguns and snagging is prohibited in the first 1,000 feet. Trotlines, throwlines, limblines, juglines and yo-yos are prohibited below Webbers Falls Lock and Dam for a distance of one mile.

### Black Kettle WMA

Roger Mills County

**Fishing Contact:** Northwest Region Fisheries Office (580) 474-2663. *For lake access information, including fees and facilities, please call the U.S. Forest Service (580) 497-2143.*

**Game Warden:** Stephen Paul (580) 497-6897.

**Daily/Size Limits:** Channel and/or blue catfish: six combined per day.

**Methods:** Prohibited methods of fishing: trotlines, throwlines, limblines, yo-yos, juglines.

### Blue River PFHA

Johnston County

**Fishing Contact:** Fisheries Biologist Matt Gamble (580) 920-5773.

**Game Warden:** Curtis Latham (580) 320-2948. Lt. Bud Cramer Jr. (580) 320-2950.

**Daily/Size Limits:** Black bass: six combined per day, all of which must be 14 inches or longer, and only one of which may be a smallmouth bass. Channel and/or blue catfish: six combined per day. All crappie: six combined per day/no size limit. Possession limit is twelve (12) of all species of game fish after the first day.

**Methods:** Fishing limited to only one rod and reel per person during trout season (other times no more than two rods and reels per person). No other method of fishing allowed.

**Note:** For more trout regulations, see page 16.

### Bluestem Lake

Osage County

**Fishing Contact:** North-Central Region Fisheries Office (580) 762-2248.

**Game Warden:** Ryan Walker (918) 440-9880.

**Daily/Size Limits:** Walleye, sauger and saugeye: six combined per day/18-inch minimum.

### Burtschi

Grady County

**Fishing Contact:** Southwest Region Fisheries Office (580) 529-2795.

**Game Warden:** Michael Zimmerman (405) 779-1479.

**Daily/Size Limits:** Channel and/or blue catfish: six combined per day.

**Methods:** Fishing limited to only two rods and reels per person. Fishing limited to rod and reel and bowfishing. No other method of fishing allowed.

### Caney River

Below Hulah Lake dam

**Fishing Contact:** Streams Program (918) 683-1031.

**Game Warden:** Joe Alexander (Osage & Washington) (918) 331-5798. Brandon Fulton (Tulsa) (918) 640-0316.

**Methods:** Bowfishing prohibited from Hulah dam downstream 1,200 feet to the reregulation dam. Gigs, spears, spearguns and snagging prohibited from Hulah dam downstream to the confluence of old and new river channels. (Also see "Tailwaters" regulations.)

### Carl Albert

Le Flore County

**Fishing Contact:** Higgins Fisheries Office (918) 297-0153. *For lake access information, including fees and facilities, please call the city of Tahlequah (918) 567-3434.*

**Game Warden:** Thomas Gillham (918) 429-3910.

**Methods:** Fishing limited to rod and reel only. No other method of fishing allowed.

### Carl Blackwell

Payne County

**Fishing Contact:** North-Central Region Fisheries Office (580) 762-2248. *For lake access information, including fees and facilities, please call Oklahoma State University (405) 372-5157.*

**Game Warden:** Emily Long (405) 747-0505.

**Daily/Size Limits:** Walleye, sauger and saugeye: six combined per day/18-inch minimum.

**Methods:** No noodling allowed.

### Carl Etling

Cimarron County

**Fishing Contact:** Northwest Region Fisheries Office (580) 474-2663.

**Game Warden:** Rusty Menefee (580) 651-9133.

**Daily/Size Limits:** Channel and/or blue catfish: six combined per day. All tiger muskie caught must be returned to the water unharmed immediately after being taken (no harvest allowed).

**Methods:** Fishing limited to only two rods and reels per person. Fishing limited to rod and reel and bowfishing. No other method of fishing allowed, except cast nets may be used to take bait for personal use. Bowfishing for tiger muskie is prohibited.

**Note:** For additional trout regulations, see page 16.

### Chimney Rock/ W.R. Holway

Mayes County

**Fishing Contact:** Northeast Region Fisheries Office (918) 542-9422. *For lake access information, including fees and facilities, please call GRDA (918) 434-5920.*

**Game Warden:** Monte Reid (918) 373-0767.

**Daily/Size Limits:** Largemouth and smallmouth bass: six combined / 13- to 16-inch protected slot limit.

### Crowder

Washita County

**Fishing Contact:** Southwest Region Fisheries Office (580) 529-2795. *For lake access information, including fees and facilities, please call SWOSU (580) 343-2443.*

**Game Warden:** Josey Branch (580) 515-4484.

**Daily/Size Limits:** Largemouth and smallmouth bass: six combined per day. There is a 16- to 22-inch protected slot limit, of which only one may be 22 inches or longer.



**Dahlgren**

Cleveland County

**Fishing Contact:** Oklahoma City Region Fisheries Office (405) 325-7288.

**Game Warden:** Chad Strang (405) 323-7863.

(Closed to fishing for renovations, call for updates)

**Daily/Size Limits:** Channel and/or blue catfish: six combined per day.

**Methods:** Fishing limited to only two rods and reels per person. Fishing limited to rod and reel and bowfishing. No other method of fishing allowed.

**Doc Hollis**

Greer County

**Fishing Contact:** Southwest Region Fisheries Office (580) 529-2795.

**Game Warden:** Brandon Lehrman (580) 450-7706.

**Daily/Size Limits:** All largemouth bass must be returned to the water unharmed immediately after being taken (no harvest allowed). Boats and motors are prohibited. Channel and/or blue catfish: six combined per day.

**Dripping Springs**

Okmulgee County

**Fishing Contact:** Holdenville Fisheries Office (405) 379-5408. For lake access information, including fees and facilities, please call Oklahoma Tourism/Recreation (918) 756-5971.

**Game Warden:** Jordan Toyne (918) 625-5971.

**Daily/Size Limits:** Largemouth and smallmouth bass: six combined per day. There is a 16- to 22-inch protected slot limit, of which only one may be 22 inches or longer.

**Elmer**

Kingfisher County

**Fishing Contact:** Northwest Region Fisheries Office (580) 474-2663.

**Game Warden:** Blake Pearson (405) 368-0887.

**Daily/Size Limits:** Channel and/or blue catfish: six combined per day.

**Methods:** Fishing limited to only two rods and reels per person. Fishing limited to rod and reel and bowfishing. No other method of fishing allowed.

**Elmer Thomas**

Comanche County

**Fishing Contact:** Southwest Region Fisheries Office (580) 529-2795. For lake access information, including fees and facilities, please call USFWS (580) 429-3222.

**Game Warden:** Lt. Mike Carroll (580) 695-7535.

**Daily/Size Limits:** No length limit on largemouth or smallmouth bass. Channel and/or blue catfish: six combined per day.

**Methods:** Fishing limited to rod and reel only. No other method of fishing allowed.

**Eufaula**

McIntosh, Okmulgee and Pittsburgh Counties

**Fishing Contact:** Holdenville Fisheries Office (405) 379-5408. For lake access information, including fees and facilities, please call the Army Corps of Engineers (918) 484-5135.

**Game Warden:** Cannon Harrison (McIntosh) (918) 617-0126. Jake Bersche (McIntosh) (918) 617-0326. Jordan Toyne (Okmulgee) (918) 625-5971. Lt. Todd Tobey (Pittsburgh) (918) 429-3908.

**Methods:** Snagging is closed for one mile below Eufaula Dam.

**Lake Eufaula State Park**

**Pickens Lake:** Fishing open only to residents under 16 or 65 and older, or those 60 percent or more disabled, or legally blind and those accompanying. Fishing limited to only two rods and reels per person. No other fishing methods allowed.

**Kid's fish out lake:** Fishing open only to persons under 16 or 64 and older, or those 60 percent or more disabled, or legally blind or physically impaired and one companion. Fishing limited to only two rods and reels per person. No other method of fishing allowed.

**Evans Chambers**

Beaver County

**Fishing Contact:** Northwest Region Fisheries Office (580) 474-2663.

**Game Warden:** Mike Baker (580) 651-9135.

**Daily/Size Limits:** Channel and/or blue catfish: six combined per day.

**Methods:** Fishing limited to only two rods and reels per person. Fishing limited to rod and reel and bowfishing. No other method of fishing allowed.

**Fort Gibson**

Cherokee, Mayes and Wagoner Counties

**Fishing Contact:** Porter Fisheries Office (918) 683-1031. For lake access information, including fees and facilities, please call the Army Corps of Engineers (918) 682-4314.

**Game Warden:** Anthony Clark (Cherokee) (918) 431-2562. Kody Moore (Mayes) (918) 857-4802. Ben Haff (Wagoner) (918) 625-5796.

**Daily/Size Limits:** All crappie: 15 combined per day/10-inch minimum. Paddlefish: see regulations on page 14.

**Glover River**

From confluence with Little River upstream to the "Forks of the Glover"

**Fishing Contact:** Streams Program Fisheries Office (918) 683-1031.

**Game Warden:** Kenny Lawson (580) 513-4963.

**Daily/Size Limits:** Black bass: six combined per day, all of which must be 14 inches or longer, and only one of which may be a smallmouth bass.

**Grand Lake**

Craig, Delaware, Mayes and Ottawa Counties

**Fishing Contact:** Northeast Region Fisheries Office (918) 542-9422. For lake access information, including fees and facilities, please call GRDA (918) 782-3382.

**Game Warden:** Marni Loftis (Delaware) (918) 533-2678. Monte Reid (Mayes) (918) 373-0767. Jason Adair (Ottawa) (918) 533-2679. Austin Jackson (Craig) (918) 244-2035.

(Applies to all tributaries and upstream to state line, and to the area below Pensacola Dam downstream to State Highway 82 bridge)

**Daily/Size Limits:** All crappie: 15 combined per day/10-inch minimum. Paddlefish: see regulations on page 14.

**Grand (Neosho) River**

Below Grand Lake-Pensacola Dam

**Fishing Contact:** Streams Program Office (918) 683-1031.

**Game Warden:** Cody Morris (Delaware) (918) 857-8597. Marni Loftis (Delaware) (918) 533-2678. Kody Moore (Mayes) (918) 857-4802. Monte Reid (Mayes) (918) 373-0767. Jason Adair (Ottawa) (918) 533-2679.

**Methods:** (Also see "Tailwaters" regulations on page 34 and shad restrictions on page 24)

Bowfishing prohibited below turbine outlets downstream to State Park and below spillway outlet downstream to highline crossing. The next ½ mile below the highline crossing is closed only when the spillway gates are discharging water and for seven days following closure of the gates.

Gigs, spears and spearguns are prohibited below turbine outlets downstream to State Park bridge and below spillway outlets downstream for one mile.

Snagging is prohibited below turbine outlets downstream to State

Park bridge and below spillway outlets downstream to highline crossing. The next ½ mile below the highline crossing is closed to snagging only when spillway gates are closed.

Noodling is prohibited below turbine outlets downstream to State Park bridge and below the spillway outlets downstream to highline crossing, except noodling shall be legal the day of and two days following closure of spillway.

**Great Salt Plains**

Alfalfa County

**Fishing Contact:** Northwest Region Fisheries Office (580) 474-2663. For lake access information, including fees and facilities, please call the Army Corps of Engineers (580) 626-4731.

**Game Warden:** Ben Bickerstaff (580) 541-0820.

(including lake and tailwaters)

**Daily/Size Limits:** Walleye, sauger or saugeye: six combined per day/ no size limit.

**Greenleaf**

Muskogee County

**Fishing Contact:** Porter Fisheries Office (918) 683-1031. For lake access information, including fees and facilities, please call Oklahoma State Parks (918) 487-5196.

**Game Warden:** Lark Wilson (918) 625-4873. Marvin Stanley (918) 625-5085.

**Daily/Size Limits:** Channel and/or blue catfish: six combined per day.

**Harmon**

Harmon County

**Fishing Contact:** Southwest Region Fisheries Office (580) 529-2795.

**Game Warden:** Russell Bradford (580) 450-7701.

**Daily/Size Limits:** Channel and/or blue catfish: six combined per day.

**Methods:** Fishing limited to only two rods and reels per person. Fishing limited to rod and reel and bowfishing. No other method of fishing allowed.

**Hefner**

Oklahoma County

**Fishing Contact:** Oklahoma City Region Fisheries Office (405) 325-7288. For lake access information, including fees and facilities, please call the City of Oklahoma City (405) 297-1426.

**Game Warden:** Tim Campbell (405) 203-3178.

**Methods:** Fishing limited to no more than three rods and reels per person, with no more than three hooks per line (treble hooks are

## PUBLIC FISHING WATERS: SPECIAL AREA REGULATIONS

considered one hook). Bowfishing is permitted year-round but during daylight hours only. No other method of fishing allowed, including castnetting. For all special regulations visit [okc.gov/lakes/regulations.html](http://okc.gov/lakes/regulations.html).

### Hudson

Mayes County

**Fishing Contact:** Northeast Region Fisheries Office (918) 542-9422. *For lake access information, including fees and facilities, please call GRDA (918) 479-5249.*

#### Game Warden:

Monte Reid (918) 373-0767.  
Kody Moore (918) 857-4802.

**Daily/Size Limits:** All crappie: 15 combined per day/10-inch minimum. Paddlefish: see regulations on page 14.

### Jap Beaver

Jefferson County

**Fishing Contact:** Southwest Region Fisheries Office (580) 529-2795.

**Game Warden:** Matt Farris (580) 313-0451.

**Daily/Size Limits:** Channel and/or blue catfish: six combined per day.

**Methods:** Fishing limited to only two rods and reels per person. Fishing limited to rod and reel and bowfishing. No other method of fishing allowed.

### Kiamichi River

Below Hugo Lake Dam

**Fishing Contact:** Streams Program Fisheries Office (918) 683-1031.

**Game Warden:** Andrew Potter (Choctaw) (580) 317-5000. Dane Polk (Pushmataha) (580) 271-0808. Thomas Gillham (Le Flore) (580) 429-3910.

**Methods:** Trotlines, throwlines, snagging, bowfishing and noodling are prohibited from Hugo Dam downstream to first railroad bridge. (Also see "Tailwaters" regulations on page 34 and shad restrictions on page 24).

### Konawa

Seminole County

**Fishing Contact:** Holdenville Fisheries Office (405) 379-5408. *For lake access information, including fees and facilities, please call OG+E (580) 925-2071.*

**Game Warden:** Garret Harley (405) 380-8995.

**Contact:** (580) 925-2071. (OG+E)

**Daily/Size Limits:** Largemouth and smallmouth bass: six combined per day of which only one may be 22 inches or longer.

**Methods:** Fishing limited to rod and reel, bowfishing and noodling. No other method of fishing allowed.

### Lee Creek

Including Little Lee Creek

**Fishing Contact:** Streams Program Fisheries Office (918) 683-1031.

**Game Warden:** Jared Cramer (Adair) (918) 431-2546. Jerry Henry (Sequoyah) (918) 431-2544.

**Daily/Size Limits:** Black bass: six combined per day, all of which must be 14 inches or longer, and only one of which may be a smallmouth bass. Possession or use of cast nets prohibited.

### Little River

McCurtain County

**Fishing Contact:** Streams Program Fisheries Office (918) 683-1031.

**Game Warden:** Lt. Dru Polk (580) 513-6866.

#### (Below Pine Creek Lake Dam)

**Methods:** Trotlines, throwlines, limblines, yo-yos and juglines are prohibited from the dam downstream for a distance of 2,000 feet. (Also see "Tailwaters" regulations.)

### Lone Chimney

Pawnee and Payne Counties

**Fishing Contact:** North-Central Region Fisheries Office (580) 762-2248. *For lake access information, including fees and facilities, please call Tri County Development Authority (918) 762-3581.*

**Game Warden:** Lt. Jamie Cole (Pawnee) (918) 645-6116. Emily Long (Payne) (405) 747-0505.

**Daily/Size Limits:** Fishing limited to only two rods and reels per person and bowfishing. No other method of fishing allowed.

### Lower Canadian River

Downstream from Eufaula Dam for one mile

**Fishing Contact:** Streams Program Fisheries Office (918) 683-1031.

**Game Warden:** J.D. Stauffer (Haskell) (918) 429-3123. Allen Couch (Haskell) (918) 429-3122. Lark Wilson (Muskogee) (918) 625-4873. Jake Bersche (McIntosh) (918) 617-0326.

**Methods:** Gigs and spears, spearguns and snagging prohibited. (Also see "Tailwaters" regulations.)

### Lower Illinois River

Sequoyah County

**Fishing Contact:** Streams Program Fisheries Office (918) 683-1031.

**Game Warden:** Jeremy Bersche (918) 431-2550. Jerry Henry (918) 431-2544.

#### (From Tenkiller Dam downstream to the confluence of the Arkansas River)

**Daily/Size Limits:** Sauger: six per day/16-inch minimum.

**Methods:** From Tenkiller Dam downstream to the U.S. 64 bridge: fishing limited to one rod and reel per person. No other method of fishing allowed. (Also see "Tailwaters" regulations.)

**Note:** For more trout regulations, see page 16.

### Lower Mountain Fork River Trout Area

Below Broken Bow Dam

**Fishing Contact:** Higgins Fisheries Office (918) 297-0153.

**Game Warden:** Mark Hannah (580) 513-4651.

**Methods:** Fishing limited to one rod and reel per person. No other method of fishing allowed. (Also see "Tailwaters" regulations.)

**Note:** For more trout regulations, see page 16.

### Lower Poteau River

Downstream from Wister Dam to ¼ mile past confluence of old and new channels

**Fishing Contact:** Streams Program Fisheries Office (918) 683-1031.

**Game Warden:** Thomas Gillham (918) 429-3910.

**Methods:** Prohibited methods of fishing: trotlines and throwlines. (Also see "Tailwaters" regulations.)

### Lower Red River

Below Lake Texoma

**Fishing Contact:** South-Central Region Fisheries Office (580) 924-4087.

**Game Warden:** Andrew Potter (Choctaw) (580) 317-5000. Kenny Lawson (McCurtain) (580) 513-4963. Cody Jones (Bryan) (580) 320-2957.

#### Denison Dam downstream to the mouth of the Shawnee Creek:

Anglers are advised to meet all fishing license requirements for both Oklahoma and Texas. See map below.

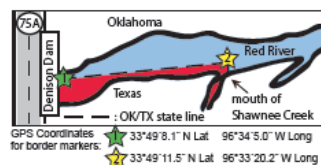

If fishing in Oklahoma waters, an Oklahoma fishing license is required, unless exempt. If fishing in Texas waters, you need a Texas fishing license, unless exempt. A Lake Texoma fishing license is not valid below Denison Dam.

#### Mouth of Shawnee Creek

**downstream (east):** If fishing in the Red River, anglers must possess an Oklahoma fishing license, unless exempt.

### For all of the Lower Red River:

**Daily/Size Limits:** Alligator gar harvest must be reported to Wildlife Department (405) 325-7288.

**Methods:** Bowfishing for paddlefish is prohibited year-round. (Also see "Tailwaters" regulations on page 34 and shad restrictions on page 24).

### McGee Creek

Atoka County

**Fishing Contact:** South-Central Region Fisheries Office (580) 924-4087. *For lake access information, including fees and facilities, please call the Oklahoma Tourism & Recreation Department (580) 889-5822.*

**Game Warden:** Jay Harvey (580) 513-0081.

**Daily/Size Limits:** Largemouth and smallmouth bass: six combined per day. There is a 16- to 22-inch protected slot limit, of which only one may be 22 inches or longer.

### Medicine Creek Trout Area

Comanche County

**Fishing Contact:** Southwest Region Fisheries Office (580) 529-2795.

**Game Warden:** Lt. Mike Carrol (580) 695-7535.

#### (Gondola Lake dam south to State Highway 49 bridge)

**Methods:** Fishing limited to one rod and reel per person during trout season. Fishing limited to rod and reel and bowfishing. No other method of fishing allowed.

**Note:** For more trout regulations, see page 16. For Close to Home regulations, see page 20.

### Murray

Carter and Love Counties

**Fishing Contact:** South-Central Region Fisheries Office (580) 924-4087. *For lake access information, including fees and facilities, please call the Oklahoma Tourism & Recreation Department (580) 223-4044.*

**Game Warden:** Jaylen Flynn (Carter) (580) 220-7264. Royce Gillham (Love) (580) 276-7193.

**Daily/Size Limits:** No length limit on largemouth or smallmouth bass.

### Nanhi Waiya

Pushmataha County

**Fishing Contact:** Higgins Fisheries Office (918) 297-0153.

**Game Warden:** Dane Polk (580) 271-0808.

**Daily/Size Limits:** Channel and/or blue catfish: six combined per day.



**Methods:** Fishing limited to only two rods and reels per person. Fishing limited to rod and reel and bowfishing. No other method of fishing allowed.

### Oklahoma River

Oklahoma County

**Fishing Contact:** Oklahoma City Region Fisheries Office (405) 325-7288. For information, including fees and facilities, please call Oklahoma City (405) 297-1426.

#### Game Warden:

Mark Murray (405) 343-5489.  
Tell Judkins (405) 203-3176. Tim Campbell (405) 203-3178.

**Methods:** Fishing limited to only three rods and reels per person, with no more than three hooks per line (treble hooks count as one hook; restriction does not apply to artificial lures with more than three hooks). Noodling is only allowed from the NW 10th Street bridge to the MacArthur Street bridge. No other method of fishing is allowed.

### Oklahoma State Park Ponds

Statewide

**Fishing Contact:** Oklahoma Tourism & Recreation Department (800) 652-6552.

**Game Warden:** Capt. Bryan Wilkerson (405) 522-0871.

**Daily/Size Limits:** Channel and/or blue catfish: six combined per day.

### Okmulgee

Okmulgee County

**Fishing Contact:** Holdenville Fisheries Office (405) 379-5408. For lake access information, including fees and facilities, call (918) 756-5971.

**Game Warden:** Lt. Patrick Matlock (918) 625-6013.

**Daily/Size Limits:** Largemouth and smallmouth bass: six combined per day/13- to 16-inch protected slot limit.

### Ouachita WMA

Le Flore and McCurtain Counties

**Fishing Contact:** Higgins Fisheries Office (918) 297-0153. For lake access information, including fees and facilities, please call the U.S. Forest Service (580) 494-6402, ext. 107.

**Game Warden:** Terry Springwater (Le Flore) (918) 431-2559. Lt. Dru Polk (McCurtain) (580) 513-6866.

**Daily/Size Limits:** Channel and/or blue catfish: six combined per day.

**Methods:** Fishing limited to rod and reel only. No other method of fishing allowed.

### Overholser

Oklahoma County

**Fishing Contact:** Oklahoma City Region Fisheries Office (405) 325-7288. For lake access information, including fees and facilities, please call the City of Oklahoma City (405) 297-1426.

**Game Warden:** Tell Judkins (405) 203-3176.

**Methods:** Fishing limited to no more than three rods and reels per person, with no more than three hooks per line (treble hooks are considered one hook). Bowfishing is permitted year-round but during daylight hours only. No other method of fishing allowed, including castnetting. For all special regulations visit [okc.gov/lakes/regulations.html](http://okc.gov/lakes/regulations.html).

### Ozzie Cobb

Pushmataha County

**Fishing Contact:** Higgins Fisheries Office (918) 297-0153.

**Game Warden:** Eric Barnes (580) 513-5014.

**Daily/Size Limits:** Channel and/or blue catfish: six combined per day.

**Methods:** Fishing limited to only two rods and reels per person. Fishing limited to rod and reel and bowfishing. No other method of fishing allowed.

### Perry CCC

Noble County

**Fishing Contact:** North-Central Region Fisheries Office (580) 762-2248. For lake access information, including fees and facilities, please call the City of Perry (580) 336-4241.

**Game Warden:** Lt. Doug Gottschalk (580) 370-0700.

**Daily/Size Limits:** Fishing limited to only one rod and reel per person during trout season (other times, consult City of Perry for fishing regulations).

**Note:** For more trout regulations, see page 16.

### Ponca

Kay County

**Fishing Contact:** North-Central Region Fisheries Office (580) 762-2248. For lake access information, including fees and facilities, please call the Ponca City Parks Department (580) 767-0430.

**Game Warden:** Spencer Grace (580) 761-6565.

**Daily/Size Limits:** Walleye, sauger and saugeye: six combined per day/18-inch minimum.

**Methods:** Fishing limited to rod and reel only; no noodling allowed.

### Ponds (WMAs)

Statewide

**Fishing Contact:** Call the regional office nearest to the particular body of water (see page 36).

**Game Warden:** Capt. Bryan Wilkerson (405) 522-0871.

#### (Within Wildlife Department Management Areas)

**Daily/Size Limits:** Channel and/or blue catfish: six combined per day.

**Methods:** Fishing limited to only two rods and reels per person. Fishing limited to rod and reel and bowfishing. No other method of fishing allowed.

**Note:** Ponds and creeks within Honobia Creek and Three Rivers Wildlife Management Areas require special permits. All resident anglers, except those under 18 years of age on the first day of the current calendar year or are 64 years old or older, and all non-resident anglers regardless of age must possess a Land Access Permit to fish and/or hunt on either the Honobia Creek or Three Rivers Wildlife Management Areas.

### Raymond Gary

Choctaw County

**Fishing Contact:** Higgins Fisheries Office (918) 297-0153.

**Game Warden:** Andrew Potter (580) 317-5000.

**Daily/Size Limits:** Channel and/or blue catfish: six combined per day.

**Methods:** Fishing limited to only two rods and reels per person. Fishing limited to rod and reel and bowfishing. No other method of fishing allowed.

### Rivers & Streams

Statewide

**Fishing Contact:** Streams Programs Fisheries Office (918) 683-1031.

**Game Warden:** Capt. Bryan Wilkerson (405) 522-0871.

**Statewide:** It is unlawful to take or possess more than 25 nongame fish harvested from a river or stream, excluding shad and species of special concern I and/or II (see page 10).

**Private Properties:** Landowner consent must be obtained to utilize lands with rivers and/or creeks flowing through them.

**Daily/Size Limits:** Black bass: six combined per day, all of which must be 14 inches or longer, and only one of which may be a smallmouth bass.

**Scenic Rivers:** Use or possession of a cast net is illegal on Baron Fork Creek, Flint Creek, Illinois River, Lee Creek, Little Lee Creek and Upper Mountain Fork River.

### Robber's Cave

Latimer County

**Fishing Contact:** Higgins Fisheries Office (918) 297-0153. For lake access information, including fees and facilities, please call the Oklahoma Tourism & Recreation Department (918) 465-2565.

**Game Warden:** Shane Fields (918) 470-5097.

#### (Carlton, Coon Creek and Wayne Wallace Lakes)

**Daily/Size Limits:** Channel and/or blue catfish: six combined per day.

**Methods:** Fishing limited to only two rods and reels per person. Fishing limited to rod and reel and bowfishing. No other method of fishing allowed.

#### (From Carlton Lake Dam downstream 1.5 miles to the State Park boundary)

**Methods:** Fishing limited to one rod and reel per person during trout season (other times no more than two rods and reels per person). No other method of fishing allowed.

**Note:** For more trout regulations, see page 16.

### Robert S. Kerr

Haskell, Muskogee and Sequoyah Counties

**Fishing Contact:** Porter Fisheries Office (918) 683-1031. For lake access information, including fees and facilities, please call the Army Corps of Engineers (918) 775-4475.

**Game Warden:** J.D. Stauffer (Haskell) (918) 429-3123. Marvin Stanley (Muskogee) (918) 625-5085. Jerry Henry (Sequoyah) (918) 431-2544.

#### (Includes oxbows and cutoffs)

**Daily/Size Limits:** Walleye, sauger and saugeye: six combined per day/16-inch minimum.

### Schooler

Choctaw County

**Fishing Contact:** Higgins Fisheries Office (918) 297-0153.

**Game Warden:** Andrew Potter (580) 317-5000.

**Daily/Size Limits:** Channel and/or blue catfish: six combined per day.

**Methods:** Fishing limited to only two rods and reels per person. Fishing limited to rod and reel and bowfishing. No other method of fishing allowed.

## PUBLIC FISHING WATERS: SPECIAL AREA REGULATIONS

### Shell Lake

Osage County

**Fishing Contact:** North-Central Region Fisheries Office (580) 762-2248.

**Game Warden:** Paul Welch (918) 381-4099.

**Daily/Size Limits:** Walleye, sauger and saugeye: six combined per day/18-inch minimum.

### Skiatook

Osage County

**Fishing Contact:** North-Central Region Fisheries Office (580) 762-2248. *For lake access information, including fees and facilities, please call the Army Corps of Engineers (918) 396-3170.*

**Game Warden:** Paul Welch (918) 381-4099.

**Daily/Size Limits:** Striped bass and striped bass hybrids (does not include white bass): five per day, of which only two may be 20 inches or longer.

### Sooner

Noble and Pawnee Counties

**Fishing Contact:** North-Central Region Fisheries Office (580) 762-2248. *For lake access information, including fees and facilities, please call OG+E (405) 553-2919.*

**Game Warden:** Lt. Doug Gottschalk (Noble) (580) 370-0700. Lt. Jamie Cole (Pawnee) (918) 645-6116.

**Daily/Size Limits:** Striped bass: 5 per day, minimum length of 20 inches; others must be returned to the water immediately. Walleye, sauger and saugeye: six combined per day/18-inch minimum.

**Methods:** Fishing limited to rod and reel, bowfishing and noodling. No other method of fishing allowed. Fishing is prohibited from dam, fenced area below dam, and north bank of intake channel. Fishing in the buoy-marked intake channel, discharge channel and spillway embankment is bank fishing only (no float tubes or wading).

### Stanley Draper

Cleveland and Oklahoma Counties

**Fishing Contact:** Oklahoma City Region Fisheries Office (405) 325-7288. *For lake access information, including fees and facilities, please call the City of Oklahoma City (405) 297-1426.*

**Game Warden:** Chad Strang (Cleveland) (405) 323-7863. Mark Murray (Oklahoma) (405) 343-5489.

**Methods:** Fishing limited to no more than three rods and reels per person, with no more than three hooks per line (treble hooks are considered one hook). Bowfishing

is permitted year-round during daylight hours only. No other method of fishing allowed, including castnetting.

### Taft

Muskogee County

**Fishing Contact:** Porter Fisheries Office (918) 683-1031.

**Game Warden:** Lt. Gary Wilcox (918) 625-4691.

**Methods:** Fishing limited to only two rods and reels per person. Fishing limited to rod and reel. No other method of fishing allowed.

### Tailwaters

Statewide

**Fishing Contact:** Streams Program Fisheries Office (918) 683-1031.

**Game Warden:** Capt. Bryan Wilkerson (405) 522-0871.

### First 1,000 feet below any federal or Grand River Dam Authority dam

Fishing limited to only two rods and reels per person, except at Wister, where no person may fish with more than two rods and reels per person when fishing below the dam down to the power-line at the confluence of the old and new river channels. Unlawful to keep a foul-hooked fish (any fish hooked other than inside the mouth) unless taken in a tailwater open to snagging (non-game fish only). Bowfishing prohibited except at Eufaula, Fort Gibson, Heyburn, Hudson, Keystone and Wister. Bowfishing is open on Thunderbird past the first 75 feet from the dam. Gigs, spears and spearguns prohibited, except at Hudson. Snagging prohibited, except at Fort Gibson tailwaters. Each angler must keep their fish separate, marked with their name and license number when fishing in tailwaters, except at Wister, where each angler must keep their fish separate, marked with their name and license number when fishing below the dam down to the power-line at the confluence of the old and new river channels. Snagging of paddlefish or any fish is closed from 10 p.m. to 6 a.m. year-round east of I-35 and north of I-40, except the Miami City Park from the south boat ramp to the 125 Highway bridge which shall remain open.

### Bureau of Reclamation tailwaters

Fishing closed year-round at Arbuckle, Fort Cobb and Foss. Fishing closed for the first 75 feet from dam at Altus-Lugert, McGee Creek, Thunderbird and Tom Steed.

Bowfishing, noodling, trotlines, throwlines, limblines, juglines and

yo-yos are prohibited on the Salt Fork of the Arkansas River from the spillway of Great Salt Plains Lake downstream to State Highway 38 Bridge.

### Tenkiller

Cherokee and Sequoyah Counties

**Fishing Contact:** Porter Fisheries Office (918) 683-1031. *For lake access information, including fees and facilities, please call the Army Corps of Engineers (918) 487-5252.*

**Game Warden:** Brady May (Cherokee) (918) 431-2552. Jeremy Bersche (Sequoyah) (918) 431-2550.

### (Downstream from Horseshoe Bend boat ramp to dam)

**Daily/Size Limits:** Largemouth and/or smallmouth bass: six combined per day/13- to 16-inch protected slot limit. All crappie: 15 combined per day/10-inch minimum.

**Methods:** Prohibited methods of fishing: gigs and spears downstream from Horseshoe Bend boat ramp: speargunning legal when used with scuba, except taking flathead catfish from June 15 through July 15 is prohibited.

### Texoma

Bryan, Johnston, Love and Marshall Counties

**Fishing Contact:** South-Central Region Fisheries Office (580) 924-4087. *For lake access information, including fees and facilities, please call the Army Corps of Engineers (903) 465-4990.*

**Game Warden:** Lt. Bud Cramer Jr. (Johnston) (580) 320-2950. Royce Gillham (Love) (580) 276-7193. Linda Powell (Marshall) (580) 320-2951.

**Note:** Some methods of fishing on the Oklahoma portion of Lake Texoma do not apply to the Texas portion. Check the Texas Fishing Guide for details.

**Daily/Size Limits:** Largemouth, smallmouth and spotted bass: five combined per day/14-inch minimum for largemouth and smallmouth bass. Striped bass and/or striped bass hybrids: 10 combined per day, of which only two may be 20 inches or longer. White bass: 25 per day/no size limit. Channel and/or blue catfish: 15 combined per day/12 inch minimum and only one blue catfish may be 30 inches or longer. All crappie: 37 combined per day/10-inch minimum. Flathead catfish: five per day/20-inch minimum. Alligator gar: from May 1 through May 31, angling for alligator gar by any method is prohibited between the State Highway 99/U.S. 377 bridge upstream to the Interstate 35 bridge. Alligator gar harvest must be reported to Wildlife Department (405) 325-7288. **Texas Side:** During May, no person

## >> Listed in Alphabetical Order

shall fish for, take, or seek to take alligator gar in that portion of Lake Texoma encompassed within the boundaries of the Hagerman National Wildlife Refuge or that portion of Lake Texoma from the U.S. 377 bridge (Willis Bridge) upstream to the I.H. 35 bridge.

### Thunderbird

Cleveland County

**Fishing Contact:** Oklahoma City Region Fisheries Office (405) 325-7288. *For lake access information, including fees and facilities, please call the Oklahoma Tourism & Recreation Department (405) 360-3572.*

**Game Warden:** Chad Strang (405) 323-7863.

**Daily/Size Limits:** Walleye, sauger and saugeye: six combined per day/18-inch minimum.

**Methods:** Within the Little River above Franklin Road in Cleveland County, the following methods of fishing are prohibited: bowfishing, gigs and spears, spearguns, snagging and noodling.

### Upper Illinois River and Tributaries

Includes Baron Fork Creek and Flint Creek

**Fishing Contact:** Streams Program Fisheries Office (918) 683-1031.

**Game Warden:** Brady May (918) 431-2552.

**Daily/Size Limits:** Illinois River upstream from Horseshoe Bend boat ramp, Baron Fork Creek and Flint Creek; largemouth and smallmouth bass: six per day, only one of which may be a smallmouth bass, and all must be 14 inches or longer.

**Methods:** Snagging and noodling are prohibited at all times. Bowfishing, speargunning, and gigging are prohibited, except for the following methods/seasons:

Upstream from the Horseshoe Bend boat ramp to State Highway 51/U.S. 62 bridge: Gigging is permitted from Dec. 1 to March 1. Speargunning is permitted from Dec. 1 to March 31. Bowfishing is permitted from June 1 to March 31 in the Upper Illinois River only.

Upstream from State Highway 51/U.S. 62 bridge: Gigging, bowfishing and speargunning are permitted from Dec. 1 to March 31.

Possession or use of cast nets prohibited.

### Upper Poteau River and Fourche Maline River and Tributaries

Le Flore County

**Fishing Contact:** Streams Program Fisheries Office (918) 683-1031.



**CP = Conservation Passport Area**

**Game Warden:** Thomas Gillham  
(918) 429-3910.

**Methods:** Prohibited methods of fishing: gigs, spears and spearguns.

**Vanderwork**

Washita County

**Fishing Contact:** Southwest Region Fisheries Office (580) 529-2795.

**Game Warden:** Josey Branch  
(580) 515-4484.

**Daily/Size Limits:** Channel and/or blue catfish: six combined per day.

**Methods:** Fishing limited to only two rods and reels per person. Fishing limited to rod and reel and bowfishing. No other method of fishing allowed.

**Vincent**

Ellis County

**Fishing Contact:** Northwest Region Fisheries Office  
(580) 474-2663.

**Game Warden:** Orlando Martinez Jr. (580) 334-0480.

**Daily/Size Limits:** Channel and/or blue catfish: six combined per day.

**Methods:** Fishing limited to only two rods and reels per person. Fishing limited to rod and reel and bowfishing. No other method of fishing allowed.

**Vinita (Bull)**

Craig County

**Fishing Contact:** Northeast Region Fisheries Office (918) 542-9422.

**Game Warden:** Austin Jackson  
(918) 244-2035.

**Daily/Size Limits:** Largemouth bass: six per day, of which only one may be longer than 16 inches.

**Watonga**

Blaine County

**Fishing Contact:** Northwest Region Fisheries Office  
(580) 474-2663.

**Game Warden:** Lt. Mark Walker  
(580) 623-0206.

**Daily/Size Limits:** Channel and/or blue catfish: six combined per day.

**Methods:** Fishing limited to one rod and reel per person during trout season (other times no more than two rods and reels per person). Fishing limited to rod and reel and bowfishing. No other method of fishing allowed.

**Note:** For additional trout regulations, see page 16.

**Webbers Falls**

Muskogee County

**Fishing Contact:** Porter Fisheries Office (918) 683-1031. *For lake*

*access information, including fees and facilities, please call the Army Corps of Engineers (918) 487-5252.*

**Game Warden:** Lark Wilson  
(918) 625-4873.

**Daily/Size Limits:** Walleye, sauger and saugeye: six combined per day/16-inch minimum.

**W.D. Mayo**

Le Flore and Sequoyah Counties

**Fishing Contact:** Porter Fisheries Office (918) 683-1031. *For lake access information, including fees and facilities, please call the Army Corps of Engineers (918) 775-4475.*

**Game Warden:** Thomas Gillham (Le Flore) (918) 429-3910. Jerry Henry (Sequoyah) (918) 431-2544.

**(Includes oxbows, cutoffs, and below dam to state line)**

**Daily/Size Limits:** Walleye, sauger and saugeye: six combined per day/16-inch minimum.

**Wichita Mountains WR**

Comanche County

**Fishing Contact:** Southwest Region Fisheries Office (580) 529-2795. *For lake access information, including fees and facilities, please call Wichita Mountains NWR (580) 429-3222.*

**Game Warden:** Lt. Mike Carrol  
(580) 695-7535.

**Daily/Size Limits:** No length limit on largemouth or smallmouth bass. Channel and/or blue catfish: six combined per day.

**Methods:** Fishing limited to rod and reel only. No other method of fishing allowed.

EST. 2004  
**J.F. GRIFFIN**  
PUBLISHING

**Showcase  
your business!**



For advertising inquiries, please call  
**(413) 884-1001**

**Missed the printed edition?**  
Ask about year-round digital opportunities.



## Public Fishing Areas & ODFW Fisheries Offices

The Sooner State offers plenty of opportunities for fishing from border to border. This map depicts the locations of popular fishing spots, listed in alphabetical order, as well as ODFW fisheries offices. Many other places to fish can be found in Oklahoma but are not shown here, such as "Close to Home" fishing waters that exist in some of the state's urban areas (see page 20). The lake names in **blue type** are Wildlife Department fishing areas (see page 29). The region the area is located in the state can be found in parentheses.

### ODFW Fisheries Offices

#### A. DEPARTMENT HEADQUARTERS

P.O. Box 53465, Oklahoma City, 73152  
1801 N. Lincoln Blvd., Oklahoma City, 73105  
**(405) 521-3721**  
Fisheries Division Chief - Barry Bolton  
Fisheries Division Assistant Chief - Ken Cunningham

#### B. PONCA CITY OFFICE

417 S. Silverdale Lane, Ponca City, 74604-7315  
**(580) 762-2248**  
(Call for hours of operation; situated on the west end of Kaw Dam)

#### C. JENKS OFFICE

300 Aquarium Drive, Jenks, 74037-9998  
**(918) 299-2334**  
(Adjacent to the Oklahoma Aquarium)

#### D. PORTER OFFICE

9097 N. 34th St. W., Porter, 74454-2743  
**(918) 683-1031**  
(On U.S. 69, 1.5 miles north of Muskogee Turnpike)

#### E. PADDLEFISH RESEARCH CENTER

61091 E. 120 Road, Miami, 74354  
**(918) 542-9422**  
(Four miles north of Twin Bridges State Park)  
Open March 1 to April 30;  
Closed Mondays and Fridays.

#### F. BYRON STATE FISH HATCHERY

71082 Jefferson Road, Burlington, 73722-4625  
**(580) 474-2663**  
(Two miles north, 1 mile west of S.H. 38 & 11)

#### G. LAWTON OFFICE & J.A. MANNING STATE FISH HATCHERY

18795 S.H. 49, Lawton, 73507-6015  
**(580) 529-2795**  
(West of I-44 on S.H. 49 in Medicine Park)

#### H. OKLAHOMA FISHERY RESEARCH LABORATORY

500 E. Constellation, Norman, 73072-7900  
**(405) 325-7288**

#### I. HOLDENVILLE STATE FISH HATCHERY

3733 S.H. 48, Holdenville, 74848-6009  
**(405) 379-5408**  
(Below Holdenville Dam)

#### J. CADDO OFFICE & DURANT STATE FISH HATCHERY

2021 Caddo Hwy., Caddo, 74729-3807  
**(580) 924-4087; (580) 924-4085**  
(Six miles north of Durant)

#### K. HIGGINS OFFICE

6733 SW S.H. 1, Wilburton, 74578-7634  
**(918) 297-0150**  
(Call for hours of operation)

### Public Fishing Areas

- |                               |                                     |                            |
|-------------------------------|-------------------------------------|----------------------------|
| 1. Adair Recreation Area (NE) | 20. Carl Etling (NW)                | 39. Ellis County WMA (NW)  |
| 2. Altus-Lugert (SW)          | 21. Cherokee GMA (NE)               | 40. Ellsworth (SW)         |
| 3. American Horse (NW)        | 22. Chickasha (SW)                  | 41. Elmer (NW)             |
| 4. Arcadia (NE)               | 23. Chimney Rock / W.R. Holway (NE) | 42. Elmer Thomas (SW)      |
| 5. Ardmore City (SW)          | 24. Chouteau (NE)                   | 43. Eucha (NE)             |
| 6. Atoka (Atoka) (SE)         | 25. Clear Creek (SW)                | 44. Eufaula (SE)           |
| 7. Baron Fork Creek (NE)      | 26. Clinton (SW)                    | 45. Evans Chambers (NW)    |
| 8. Beaver River WMA (NW)      | 27. Comanche (SW)                   | 46. Flint Creek (NE)       |
| 9. Bell Cow (NE)              | 28. Cookson WMA (NE)                | 47. Fort Cobb (SW)         |
| 10. Birch (NE)                | 29. Copan (NE)                      | 48. Fort Gibson (NE)       |
| 11. Blue River PF & HA (SE)   | 30. Crowder (SW)                    | 49. Fort Supply (NW)       |
| 12. Bluestem (NE)             | 31. Cushing (NE)                    | 50. Foss (NW)              |
| 13. Boomer (NE)               | 32. Dahlgren (SE)                   | 51. Frederick (SW)         |
| 14. Broken Bow (SE)           | 33. Doc Hollis (SW)                 | 52. Fuqua (SW)             |
| 15. Burttschi (SW)            | 34. Dripping Springs (NE)           | 53. Glover River (SE)      |
| 16. Camp Gruber (CGTC) (NE)   | 35. Duncan (SW)                     | 54. Grand (NE)             |
| 17. Canton (NW)               | 36. Durant (SE)                     | 55. Great Salt Plains (NW) |
| 18. Carl Albert (SE)          | 37. El Reno (NW)                    | 56. Greenleaf (NE)         |
| 19. Carl Blackwell (NE)       | 38. Elk City (SW)                   | 57. Guthrie (NW)           |
|                               |                                     | 58. Hall (SW)              |

